



CONTACT INFORMATION

Mining Records Curator
Arizona Geological Survey
1520 West Adams St.
Phoenix, AZ 85007
602-771-1601
<http://www.azgs.az.gov>
inquiries@azgs.az.gov

The following file is part of the

Arizona Department of Mines and Mineral Resources Mining Collection

ACCESS STATEMENT

These digitized collections are accessible for purposes of education and research. We have indicated what we know about copyright and rights of privacy, publicity, or trademark. Due to the nature of archival collections, we are not always able to identify this information. We are eager to hear from any rights owners, so that we may obtain accurate information. Upon request, we will remove material from public view while we address a rights issue.

CONSTRAINTS STATEMENT

The Arizona Geological Survey does not claim to control all rights for all materials in its collection. These rights include, but are not limited to: copyright, privacy rights, and cultural protection rights. The User hereby assumes all responsibility for obtaining any rights to use the material in excess of "fair use."

The Survey makes no intellectual property claims to the products created by individual authors in the manuscript collections, except when the author deeded those rights to the Survey or when those authors were employed by the State of Arizona and created intellectual products as a function of their official duties. The Survey does maintain property rights to the physical and digital representations of the works.

QUALITY STATEMENT

The Arizona Geological Survey is not responsible for the accuracy of the records, information, or opinions that may be contained in the files. The Survey collects, catalogs, and archives data on mineral properties regardless of its views of the veracity or accuracy of those data.

PRINTED: 11/27/2002

ARIZONA DEPARTMENT OF MINES AND MINERAL RESOURCES AZMILS DATA

PRIMARY NAME: BIG FOUR

ALTERNATE NAMES:

MARICOPA COUNTY MILS NUMBER: 602

LOCATION: TOWNSHIP 7 N RANGE 5 E SECTION 34 QUARTER NW
LATITUDE: N 33DEG 54MIN 33SEC LONGITUDE: W 111DEG 50MIN 18SEC
TOPO MAP NAME: HUMBOLDT MTN - 7.5 MIN

CURRENT STATUS: EXP PROSPECT

COMMODITY:
GOLD LODE

BIBLIOGRAPHY:
USGS HUMBOLDT MTN QUAD
ADMMR BIG FOUR MINE FILE

BIG FOUR MINE

REFERENCES

MARICOPA COUNTY
CAVE CREEK DIST.
T7N R5E Sec. 34

Maricopa County MILS Index #602

Humboldt Mtn., AZ 7.5' Topo (included in file)

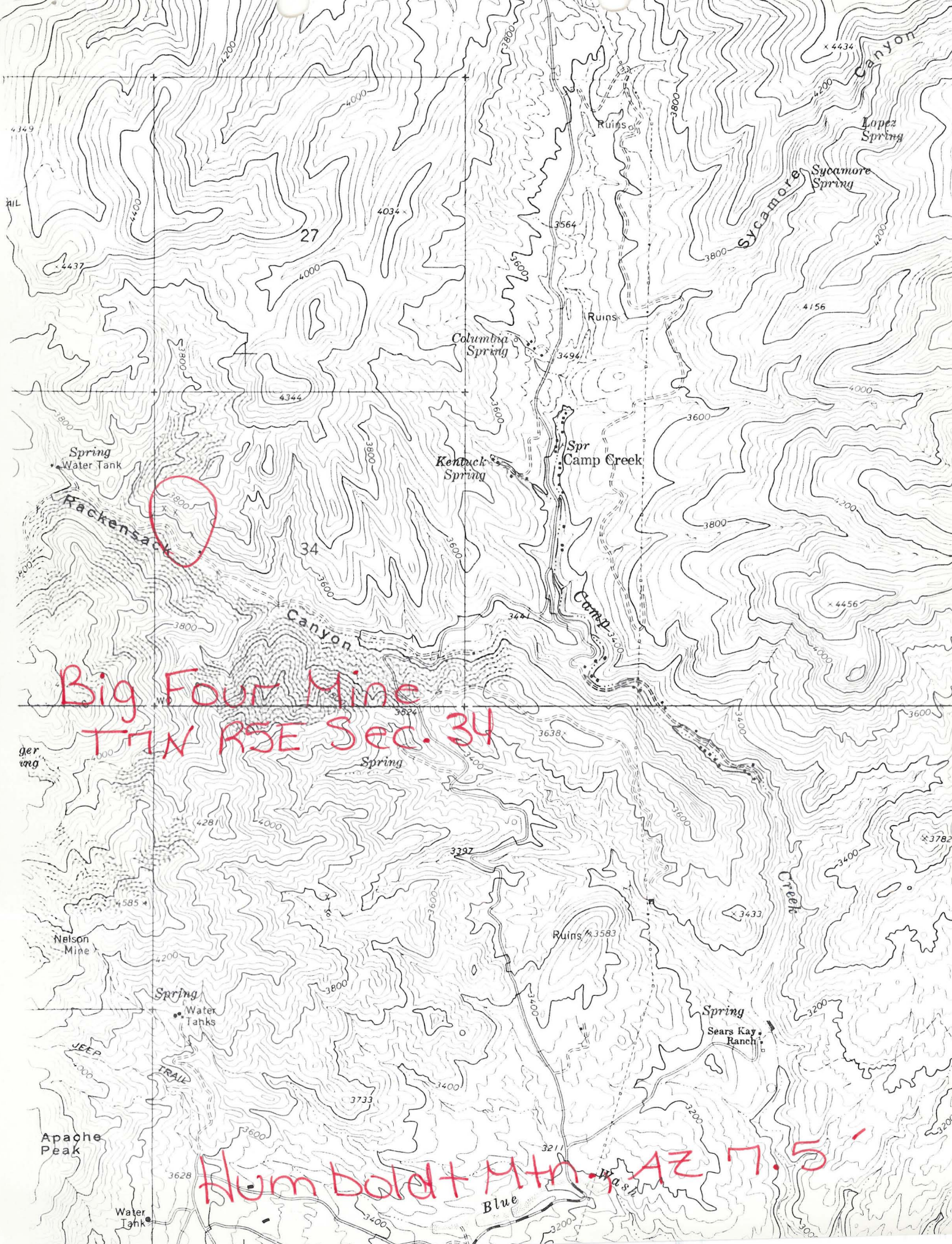

Big Four Mine
T1N R5E Sec. 34

Humboldt Mtn. AZ 7.5'

Rackensack Canyon

Canyon

Camp Creek

Canyon

Sycamore Spring

Lopez Spring

Columbia Spring

Kentuck Spring

Spr Camp Creek

Spring Water Tank

3800

34

Spring

Ruins

Spring Sears Kay Ranch

Apache Peak

Water Tank

Blue

7.5'

DEPARTMENT OF MINERAL RESOURCES
STATE OF ARIZONA
OWNERS MINE REPORT

Date 5th June 1939

Mine Big Four

District Cave Creek

Location

Former name

Owner Herman & Dave Crisman

Address

Operator " "

Address

President

Gen. Mgr.

Mine Supt.

Mill Supt.

Principal Metals gold

Men Employed

Production Rate none

Mill: Type & Cap.

Power: Amt. & Type —

Operations: Present
Assessment work
only

Operations Planned

Number Claims, Title, etc. Ten claims - unprotected

Description: Topog. & Geog. Both sides Rockasack gulch, rough high hills -

Mine Workings: Amt. & Condition
1 - 75 foot tunnel
1 - 450 " " with 300' drift
1 - 150 " " " 90' "

Geology & Mineralization

Pre-Cambrian shales schist & gneiss
intrusion x altered - disseminated porphyry.

Ore: Positive & Probable, Ore Dumps, Tailings

Stringer bunches of \$100.00 gold ore
20 foot width of \$6.00 gold ore.

Mine, Mill Equipment & Flow Sheet

None

Road Conditions, Route

Camp Creek Road to Rockerock Canyon
turn on road going up stream 1 mile. Road good

Water Supply

- Adequate for all purposes up to 100 ton mill

Brief History

- located 1909 by Hermann & Dave Crisman and
held by them ever since - leased in 1934 & 1935 to ~~Carl~~ Claude
Houston.

Special Problems, Reports Filed

- Favorable opinions of this property can be
obtained from Prof. S. Lavin, Comstock & Chas. Dickel Phoenix, Ariz.

Remarks

- Excellent camp site - Good opportunity to start
small scale development on mill grade of ore and prove
by tunnels and drifts a sufficient tonnage to warrant a 100 ton mill

If property for sale: Price, terms and address to negotiate.

\$50,000 - no cash down - any kind of terms - provided
development work is carried on

Signed

Hermann E. Crisman

David Crisman

MB-8

DEPARTMENT OF MINERAL RESOURCES
STATE OF ARIZONA
OWNERS MINE REPORT

Date June 5, 1939

Mine Big Four

District Cave Creek

Location

Former name

Owner s Herman & Dave Chrisman

Address

Operators " " "

Address

President

Gen. Mgr.

Mine Supt.

Mill Supt.

Principal Metals Gold

Men Employed*

Production Rate None

Mill: Type & Cap.

Power: Amt. & Type

Operations: Present Assessment work only

Operations Planned

Number Claims, Title, etc. Ten claims - unpatented

Description: Topog. & Geog. Both sides Rackensack gulch, rough high hills

Mine Workings: Amt. & Condition

1 - 75 foot tunnel
1 - 450 " " with 300' drifts
1 - 150 " " " 90' "

675

390

675

1065

(over)

Geology & Mineralization pre-cambrian shales schist & igneous intrusions. Altered - disseminated porphyry

Ore: Positive & Probable, Ore Dumps, Tailings Stringer bunches of \$100.00 gold ore
20 foot width of \$6.00 gold ore

Mine, Mill Equipment & Flow Sheet None

Road Conditions, Route Camp Creek road to Rackensack Canyon - turn on road going upstream
1 mile, Road good.

Water Supply Adequate for all purposes up to 100 ton mill

Brief History Located 1909 by Herman & Dave Crisman and held by them ever since -
leased in 1934 & 1935 to Claude Loyton

Special Problems, Reports Filed Favorable opinions of this property can be obtained from
Alf S. Lavin, Cave Creek & Chas. Siehe, Phoenix, Ariz.

Remarks Excellent camp site - good opportunity to start small scale development on
mill grade of ore and proce by tunnels and drifts a sufficient tonnage to
warrant a 100 ton mill.

If property for sale: Price, terms and address to negotiate. \$50,000 - no cash down - any kind of terms
provided development work is carried on

Herman E. Crisman
Signed.....David Crisman.....

Use additional sheets if necessary.

MB-8 BIG 4 Mine - H. P. O. C. ... Mesa, Arizona.

Copy of Mine Owners Report concerning property listed with
the Department of Mineral Resources has been furnished to -
George A. Macready, 6720 So. Victoria Ave., Los Angeles,

DEPARTMENT OF MINERAL RESOURCES

J. S. Coupal, Director