



CONTACT INFORMATION

Mining Records Curator
Arizona Geological Survey
1520 West Adams St.
Phoenix, AZ 85007
602-771-1601
<http://www.azgs.az.gov>
inquiries@azgs.az.gov

The following file is part of the

Arizona Department of Mines and Mineral Resources Mining Collection

ACCESS STATEMENT

These digitized collections are accessible for purposes of education and research. We have indicated what we know about copyright and rights of privacy, publicity, or trademark. Due to the nature of archival collections, we are not always able to identify this information. We are eager to hear from any rights owners, so that we may obtain accurate information. Upon request, we will remove material from public view while we address a rights issue.

CONSTRAINTS STATEMENT

The Arizona Geological Survey does not claim to control all rights for all materials in its collection. These rights include, but are not limited to: copyright, privacy rights, and cultural protection rights. The User hereby assumes all responsibility for obtaining any rights to use the material in excess of "fair use."

The Survey makes no intellectual property claims to the products created by individual authors in the manuscript collections, except when the author deeded those rights to the Survey or when those authors were employed by the State of Arizona and created intellectual products as a function of their official duties. The Survey does maintain property rights to the physical and digital representations of the works.

QUALITY STATEMENT

The Arizona Geological Survey is not responsible for the accuracy of the records, information, or opinions that may be contained in the files. The Survey collects, catalogs, and archives data on mineral properties regardless of its views of the veracity or accuracy of those data.

ARIZONA DEPARTMENT OF MINES AND MINERAL RESOURCES AZMILS DATA

PRIMARY NAME: BETTY S

ALTERNATE NAMES:

COCHISE COUNTY MILS NUMBER: 888

LOCATION: TOWNSHIP 13 S RANGE 32 E SECTION 29 QUARTER SE
LATITUDE: N 32DEG 16MIN 00SEC LONGITUDE: W 109DEG 05MIN 45SEC
TOPO MAP NAME: DOUBTFUL CANYON - 7.5 MIN

CURRENT STATUS: RAW PROSPECT

COMMODITY:
GOLD
SILVER

BIBLIOGRAPHY:
ADMMR BETTY S FILE
CLAIMS EXTEND INTO SEC 32 SW

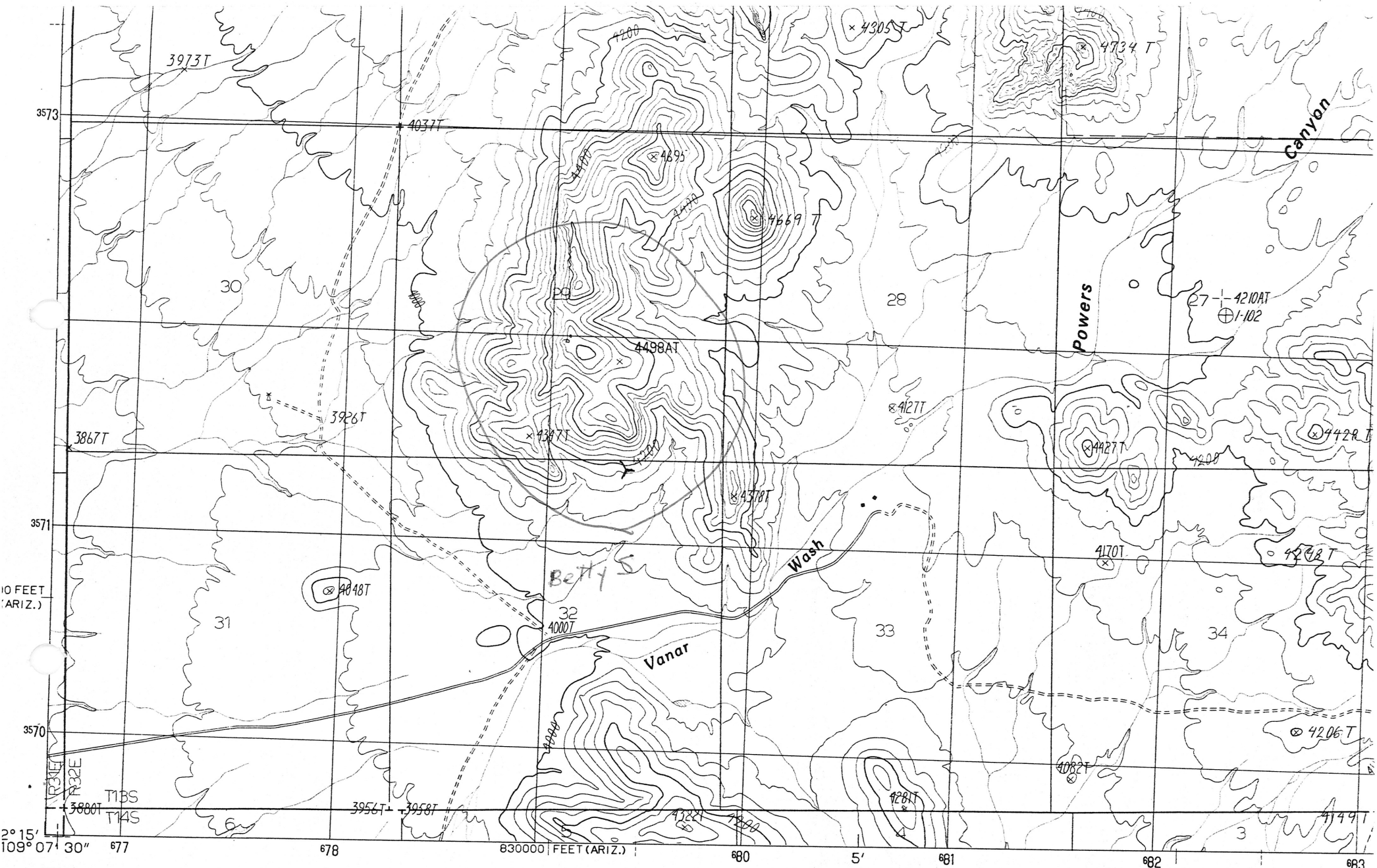

PRODUCED BY THE UNITED STATES GEOLOGICAL SURVEY
 CONTROL BY USGS, NOS/NOAA
 COMPILED FROM AERIAL PHOTOGRAPHS TAKEN 1981
 FIELD CHECKED 1983 MAP EDITED 1987
 PROJECTION TRANSVERSE MERCATOR
 GRID: 1000-METER UNIVERSAL TRANSVERSE MERCATOR ZONE 12
 10,000-FOOT STATE GRID TICKS ARIZONA, EAST ZONE
 NEW MEXICO, WEST ZONE
 UTM GRID DECLINATION 1'02" EAST
 1987 MAGNETIC NORTH DECLINATION 11'30" EAST
 VERTICAL DATUM NATIONAL GEODETIC VERTICAL DATUM OF 1929
 HORIZONTAL DATUM 1927 NORTH AMERICAN DATUM

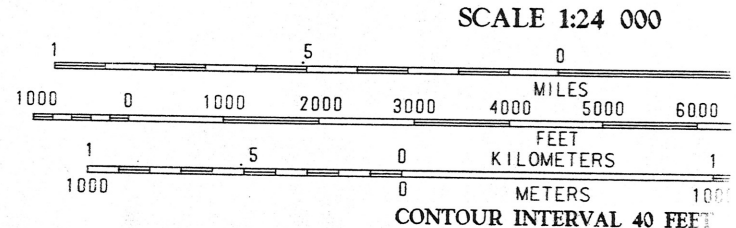
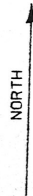

ARIZONA DEPARTMENT OF MINES AND MINERAL RESOURCES

VERBAL INFORMATION SUMMARY (SHORT FORM)

May be Reproduced

May Be Inserted Into Mine File Or Added To "Rumor Page"

1. Information from: Charles Sewell

Address: 260 S. Sewell Place

Tucson, AZ 85748

2. Phone: 296-3492

3. Mine: _____

4. ADMMR Mine File: BETTY S.

5. County: Cochise

6. MILS Number 888

7. Operational Status: Raw Prospect

8. Summary of information received, comments, etc.: Mr. Sewell is a local consulting geologist and has held the claims since 1982. He was contacted for information to update Cochise county MILS. The claims were located on a series of quartz carbonate veins in Tertiary volcanics similar to the volcanic mine area across the border in New Mexico. Gold values up to 1/2 opt were reported from samples collected across the veins. In 1985(?), Mr. Sewell used an air-trac to drill a few shallow holes which yielded mixed results. The gold values, thus far, appear to be somewhat erratic and restricted to narrow structures. The area merits additional work. Identification of a more favorable host, either structural or lithologic, will probably be required.

Date: February - 1989 Harrison E. Matson - Tucson Office

(signature) ADMMR