



CONTACT INFORMATION

Mining Records Curator
Arizona Geological Survey
1520 West Adams St.
Phoenix, AZ 85007
602-771-1601
<http://www.azgs.az.gov>
inquiries@azgs.az.gov

The following file is part of the

Arizona Department of Mines and Mineral Resources Mining Collection

ACCESS STATEMENT

These digitized collections are accessible for purposes of education and research. We have indicated what we know about copyright and rights of privacy, publicity, or trademark. Due to the nature of archival collections, we are not always able to identify this information. We are eager to hear from any rights owners, so that we may obtain accurate information. Upon request, we will remove material from public view while we address a rights issue.

CONSTRAINTS STATEMENT

The Arizona Geological Survey does not claim to control all rights for all materials in its collection. These rights include, but are not limited to: copyright, privacy rights, and cultural protection rights. The User hereby assumes all responsibility for obtaining any rights to use the material in excess of "fair use."

The Survey makes no intellectual property claims to the products created by individual authors in the manuscript collections, except when the author deeded those rights to the Survey or when those authors were employed by the State of Arizona and created intellectual products as a function of their official duties. The Survey does maintain property rights to the physical and digital representations of the works.

QUALITY STATEMENT

The Arizona Geological Survey is not responsible for the accuracy of the records, information, or opinions that may be contained in the files. The Survey collects, catalogs, and archives data on mineral properties regardless of its views of the veracity or accuracy of those data.

PRINTED: 08-24-2012

ARIZONA DEPARTMENT OF MINES AND MINERAL RESOURCES AZMILS DATA

PRIMARY NAME: BELL

ALTERNATE NAMES:

PIMA COUNTY MILS NUMBER: 827

LOCATION: TOWNSHIP 16 S RANGE 9 W SECTION 11 QUARTER SW
LATITUDE: N 32DEG 02MIN 00SEC LONGITUDE: W 113DEG 10MIN 00SEC
TOPO MAP NAME: AGUA DULCE MTS - 15 MIN

CURRENT STATUS: UNKNOWN

COMMODITY:

COPPER
GOLD LODE
SILVER

BIBLIOGRAPHY:

AZ. DEPT. TRANS. GENERAL HIGHWAY MAP, 1975,
P. 1
ADMMR BELL MINE FILE

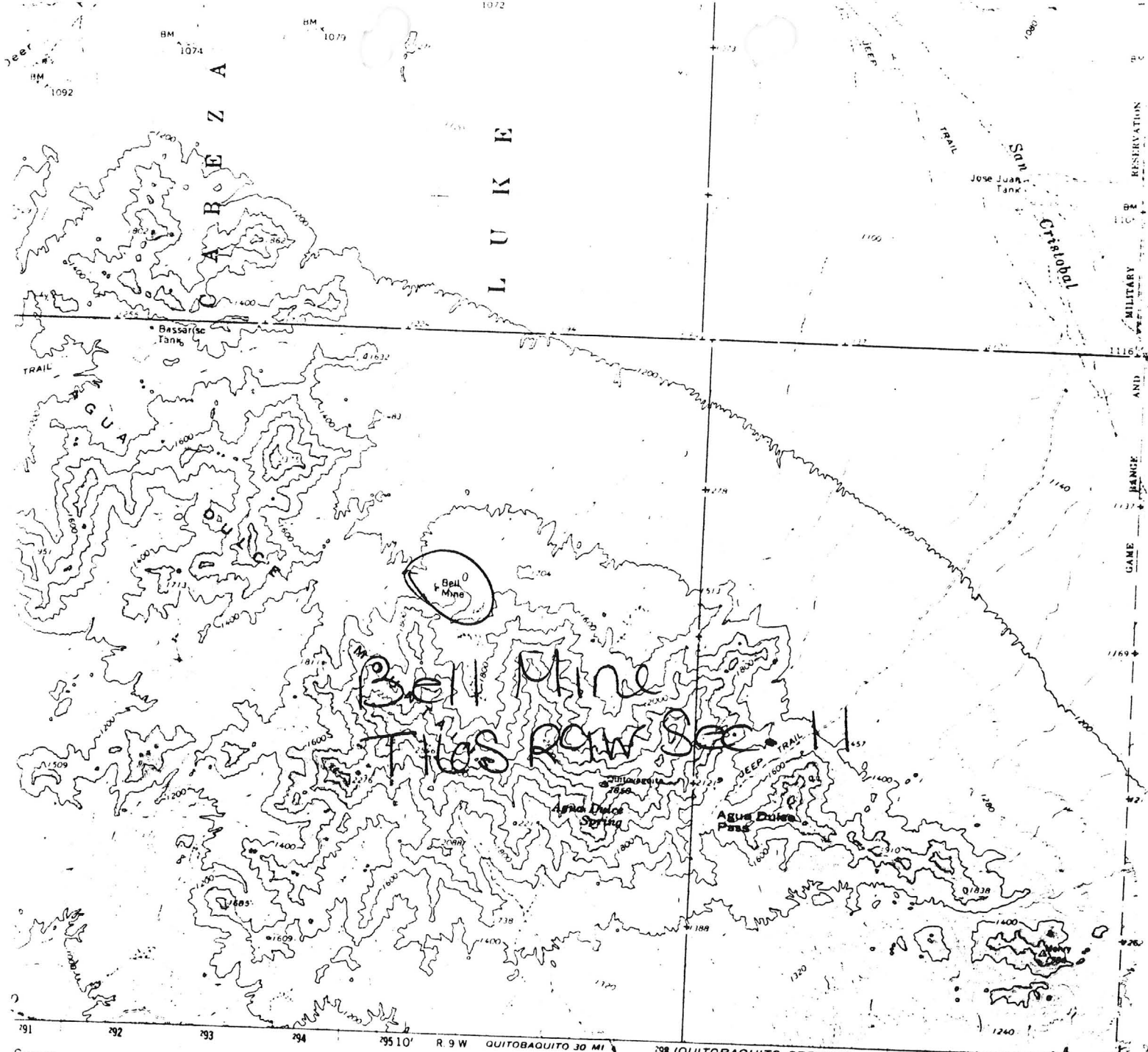

Survey
 291 292 293 294 295 10' R 9 W QUITOBAQUITO 30 MI 298 (QUITOBAQUITO SPRINGS) 3347' R. 8 W. 101 302 303 5'

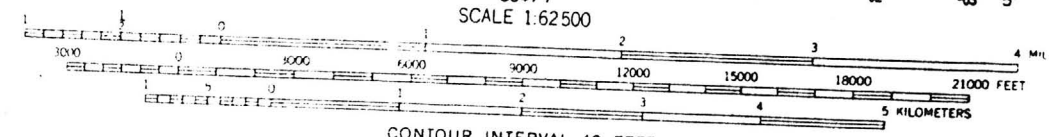

CONTOUR INTERVAL 40 FEET
 DOTTED LINES REPRESENT 20-FOOT CONTOURS
 DATUM IS MEAN SEA LEVEL

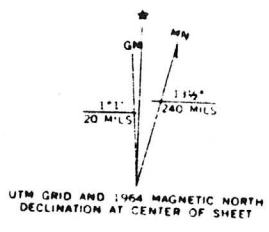

THIS MAP COMPLIES WITH NATIONAL MAP ACCURACY STANDARDS
 FOR SALE BY U. S. GEOLOGICAL SURVEY, DENVER 25, COLORADO OR WASHINGTON 25, D. C.
 A FOLDER DESCRIBING TOPOGRAPHIC MAPS AND SYMBOLS IS AVAILABLE ON REQUEST

Agua Dulce Mtn. AZ 15'

ARIZONA DEPARTMENT OF MINERAL RESOURCES
MINERAL BUILDING, FAIRGROUNDS
PHOENIX, ARIZONA

~~December 10, 1957~~

January 29, 1958

To the Owner or Operator of the Arizona Mining Property named below:

BELL MINE

(Property)

COPPER SILVER GOLD

(ore)

We have an old listing of the above property which we would like to have brought up to date.

Please fill out the enclosed Mine Owner's Report form with as complete detail as possible and attach copies of reports, maps, assay returns, shipment returns or other data which you have not sent us before and which might interest a prospective buyer in looking at the property.

FRANK P. KNIGHT,
Director.

Enc: Mine Owner's Report

DEPARTMENT OF MINERAL RESOURCES
STATE OF ARIZONA
OWNERS MINE REPORT

Date *Aug. 23/39*

Mine *Bell Mine*

District *Suijstoa.*

Former name *new location*

Owner *J. H. Menges.*

Operator *"*

President _____

Mine Supt. _____

Principal Metals *Cu - Au & Ag.*

Production Rate

Power: Amt. & Type

Operations: Present *Located Aug. 7th 1939.
Work done
Drill 8 ft. claim hole on each claim.*

Location *10 mi. - N.W. of Quytla*

Address *Suijstoa, Ariz.*

Address

Gen. Mgr.

Mill Supt.

Men Employed

Mill: Type & Cap.

Operations Planned

Number Claims, Title, etc. *2^{lots} claims on Papago Indian Reservation.*

Description: Topog. & Geog. *foothills of Range.*

Mine Workings: Amt. & Condition *Dressy hole.*

Geology & Mineralization

Shale (Blue) Limestone + quartzite.

Ore: Positive & Probable, Ore Dumps, Tailings

none

Mine, Mill Equipment & Flow Sheet

—

Road Conditions, Route

5 mi. W. from Dujitla (on Ajo Road)
then N 4 mi. mine.

Adjoins Keith Knight property on west end.

Water Supply

Brief History

New location.

Special Problems, Reports Filed

No reports.

Remarks -

Plan to develop -

If property for sale: Price, terms and address to negotiate.

Awaiting development before discussing sale.

Signed

J. H. Menges

Use additional sheets if necessary.