



## **CONTACT INFORMATION**

Mining Records Curator  
Arizona Geological Survey  
1520 West Adams St.  
Phoenix, AZ 85007  
602-771-1601  
<http://www.azgs.az.gov>  
[inquiries@azgs.az.gov](mailto:inquiries@azgs.az.gov)

The following file is part of the

Arizona Department of Mines and Mineral Resources Mining Collection

## **ACCESS STATEMENT**

These digitized collections are accessible for purposes of education and research. We have indicated what we know about copyright and rights of privacy, publicity, or trademark. Due to the nature of archival collections, we are not always able to identify this information. We are eager to hear from any rights owners, so that we may obtain accurate information. Upon request, we will remove material from public view while we address a rights issue.

## **CONSTRAINTS STATEMENT**

The Arizona Geological Survey does not claim to control all rights for all materials in its collection. These rights include, but are not limited to: copyright, privacy rights, and cultural protection rights. The User hereby assumes all responsibility for obtaining any rights to use the material in excess of "fair use."

The Survey makes no intellectual property claims to the products created by individual authors in the manuscript collections, except when the author deeded those rights to the Survey or when those authors were employed by the State of Arizona and created intellectual products as a function of their official duties. The Survey does maintain property rights to the physical and digital representations of the works.

## **QUALITY STATEMENT**

The Arizona Geological Survey is not responsible for the accuracy of the records, information, or opinions that may be contained in the files. The Survey collects, catalogs, and archives data on mineral properties regardless of its views of the veracity or accuracy of those data.

PRINTED: 11/27/2002

ARIZONA DEPARTMENT OF MINES AND MINERAL RESOURCES AZMILS DATA

PRIMARY NAME: BELL CLAIMS

ALTERNATE NAMES:

COCHISE COUNTY MILS NUMBER: 903

LOCATION: TOWNSHIP 24 S RANGE 21 E SECTION 5 QUARTER  
LATITUDE: N 31DEG 22MIN 25SEC LONGITUDE: W 110DEG 13MIN 30SEC  
TOPO MAP NAME: BOB THOMPSON PEAK - 7.5 MIN

CURRENT STATUS: UNKNOWN

COMMODITY:

SILVER  
GOLD  
COPPER

BIBLIOGRAPHY:

ADMMR BELL CLAIMS FILE  
HEREFORD SW PRECEDED BOB THOMPSON PEAK QUAD

02/27/90

ARIZONA DEPARTMENT OF MINES AND MINERAL RESOURCES FILE DATA

PRIMARY NAME: BELL CLAIMS

ALTERNATE NAMES:

COCHISE COUNTY MILS NUMBER: 903

LOCATION: TOWNSHIP 24 S RANGE 21 E SECTION 5 QUARTER  
LATITUDE: N 31DEG 22MIN 25SEC LONGITUDE: W 110DEG 13MIN 30SEC  
TOPO MAP NAME: HEREFORD SW - 7.5 MIN

CURRENT STATUS: UNKNOWN

COMMODITY:

SILVER  
GOLD  
COPPER

BIBLIOGRAPHY:

ADMMR BELL CLAIMS FILE

12'30" 0.4 MI. TO ARIZ. 92

(NICKSVIL)

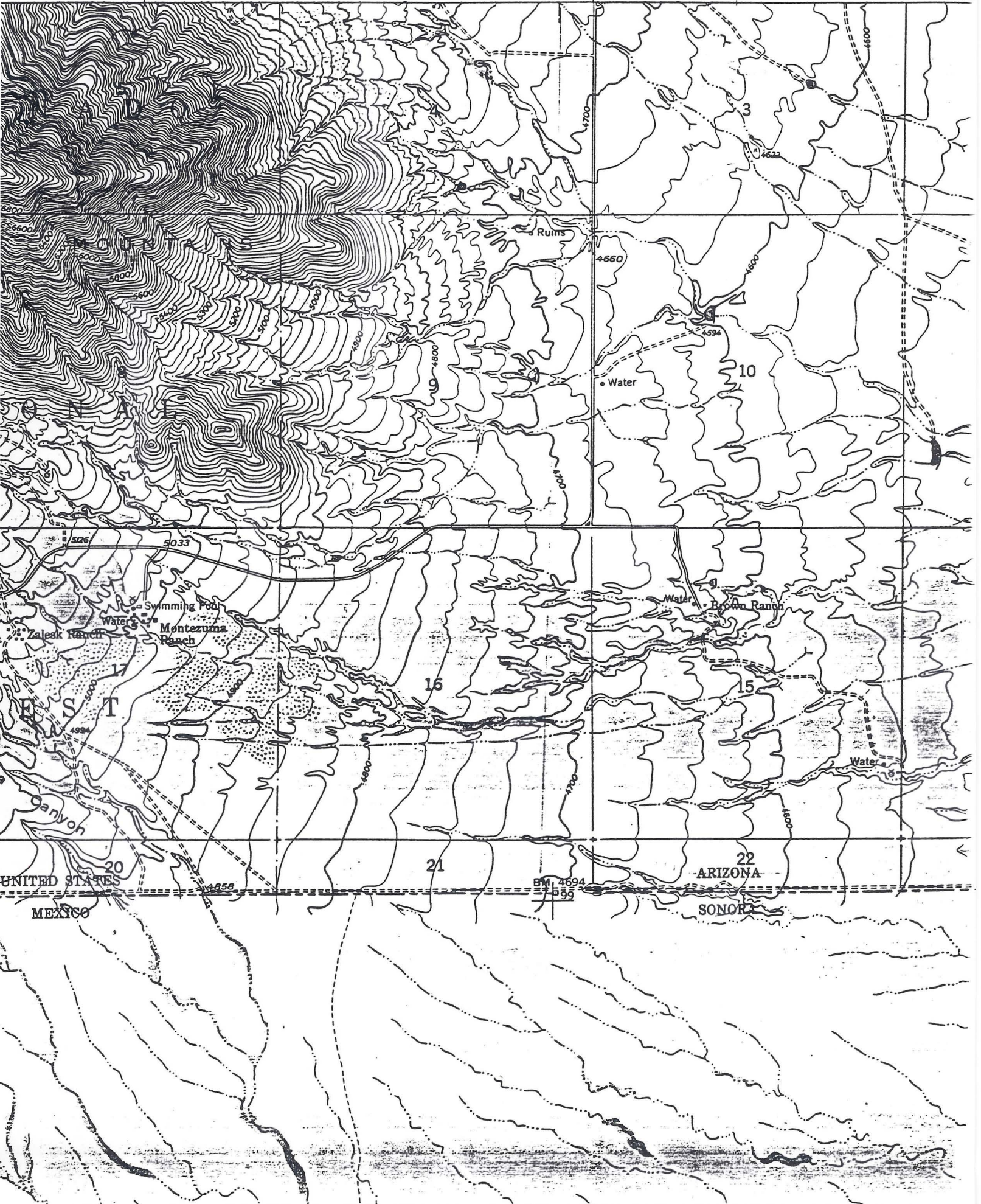

DEPARTMENT OF MINERAL RESOURCES

STATE OF ARIZONA

FIELD ENGINEERS REPORT

Mine ' Bell Claim Date June 17, 1960  
District Hartford (Huachuca) Dist., Cochise Co. Engineer Axel L. Johnson  
Subject: Field Engineers Report. Information from A. B. Capt & personal visit.

Location: Sec. 5 - T. 24 S. - R. 21 E. About 24 miles east of Bisbee. Drive on Highway No. 92 for 23 miles east of Bisbee. Turn left and drive an additional mile to the claim.

Number of claims: 1 unpatented claim, re-application for patent made 6 months ago.

Owners: ' A.B. Capt and Ursula Capt, Box 3083, Lowell, Arizona

Principal Minerals: ' Silver, gold, copper.

Present Mining Activity: Exploration work in open cut. Part time work by owner.

Geology: Country rock is a metamorphic rock, resembling quartzite, which has been intensively hydrothermally altered and contains a considerable amount of sericite and calcite. A considerable amount of pyrite is also disseminated throughout the rock. Rock also contains a few narrow quartz stringers, which contain a small amount of chalcopyrite, and may also contain some gold and silver values.

Ore Values: No samples have been taken in the cut. No commercial ore is, as yet, indicated.

Past History: Claim was located in 1929. Surveyed for patent in 1955, and application for patent was turned down. Owner paid taxes on the property from 1955 to 1959. Owner has now made re-application for patent. Bob Lenon, mineral surveyor, Mr. Gentry, attorney.

Mine Workings: Open cut about 50 ft. long, 12 ft. wide and from 0 to 20 ft. deep, being 20 ft. deep at face of cut.

Review of Recent Operations: Mr. Capt has been working the above open cut intermittently, bringing in an air compressor, a drill and a couple of men to drill and blast, and later mucking out the material himself.

Proposed Plans: Mr. Capt plans to start an incline shaft from the face of the open cut. He hopes to find commercial ore, or good ore showings, which would be used to substantiate his claims for a patent on the mining claim.

Additional: Mr. Capt wishes to have field engineer examine the Peggy claim later on, on which patent was also turned down previously and on which a re-application for patent has been made. This claim is further up the mountain and Mr. Capt will provide riding horses for the trip.