



CONTACT INFORMATION

Mining Records Curator
Arizona Geological Survey
1520 West Adams St.
Phoenix, AZ 85007
602-771-1601
<http://www.azgs.az.gov>
inquiries@azgs.az.gov

The following file is part of the

Arizona Department of Mines and Mineral Resources Mining Collection

ACCESS STATEMENT

These digitized collections are accessible for purposes of education and research. We have indicated what we know about copyright and rights of privacy, publicity, or trademark. Due to the nature of archival collections, we are not always able to identify this information. We are eager to hear from any rights owners, so that we may obtain accurate information. Upon request, we will remove material from public view while we address a rights issue.

CONSTRAINTS STATEMENT

The Arizona Geological Survey does not claim to control all rights for all materials in its collection. These rights include, but are not limited to: copyright, privacy rights, and cultural protection rights. The User hereby assumes all responsibility for obtaining any rights to use the material in excess of "fair use."

The Survey makes no intellectual property claims to the products created by individual authors in the manuscript collections, except when the author deeded those rights to the Survey or when those authors were employed by the State of Arizona and created intellectual products as a function of their official duties. The Survey does maintain property rights to the physical and digital representations of the works.

QUALITY STATEMENT

The Arizona Geological Survey is not responsible for the accuracy of the records, information, or opinions that may be contained in the files. The Survey collects, catalogs, and archives data on mineral properties regardless of its views of the veracity or accuracy of those data.

11/27/91

ARIZONA DEPARTMENT OF MINES AND MINERAL RESOURCES FILE DATA

PRIMARY NAME: BEE

ALTERNATE NAMES:

RAINBOW

COCHISE COUNTY MILS NUMBER: 775

LOCATION: TOWNSHIP 16 S RANGE 23 E SECTION 32 QUARTER N2
LATITUDE: N 32DEG 00MIN 19SEC LONGITUDE: W 110DEG 01MIN 22SEC
TOPO MAP NAME: DRAGON - 7.5 MIN

CURRENT STATUS: EXP PROSPECT

COMMODITY:

STONE MARBLE

BIBLIOGRAPHY:

ADMMR BEE FILE
BAIN, GEORGE W., 1963, MARBLE OCCURRENCES IN
THE DRAGON PASS AREA, IN GEOL FILE

ARIZONA DEPARTMENT OF MINERAL RESOURCES
Mineral Building, Fairgrounds
Phoenix, Arizona

1. Information from: Ruth Compton
Address: P.O. Box 522, Pearce, AZ 85625; phone 826-3433
2. Mine: BEE (aka: Rainbow) 3. No. of Claims - Patented _____
(Cochise Co.) Unpatented 7 lode + 1 M.S.
4. Location: Approx. 1½ miles east of Dragoon, turn south on dirt road (see Dragoon
15' Quad.)
5. Sec. ^{N/2} 32 Tp. 16S Range 23E 6. Mining District Dragoon
7. Owner: Ruth Compton
8. Address: Same as above
9. Operating Co.: _____
10. Address: _____
11. President: _____ 12. Gen. Mgr.: _____
13. Principal Metals: Marble 14. No. Employed: _____
15. Mill, Type & Capacity: None
16. Present Operations: (a) Down (b) Assessment work (c) Exploration
(d) Production (e) Rate _____ tpd.
17. New Work Planned: Drilling or trenching to determine if marble occurs beneath
a thin veneer of alluvium; published geologic maps indicate bedrock will be
Pinal Schist.
18. Misc. Notes: This claim group covers ground comprised chiefly of Quaternary
alluvium containing rock fragments derived from outcrops immediately to the
east. As one traverses the ground, in an easterly direction, he will generally
cross (in order) outcrops of the Precambrian Pinal Schist, the Cambrian Bolsa
Quartzite, the Cambrian Abrigo Formation comprised of shale and limestones, and
the Mississippian Escabrosa Limestone. These units dip steeply to the east.
In the canyon immediately east of this property, marble has been mined from the
Escabrosa (or the younger Earp Formation) at the Ligier quarries.

Date: July 19, 1986

Michael N. Greeley
(Signature) (Field Engineer)

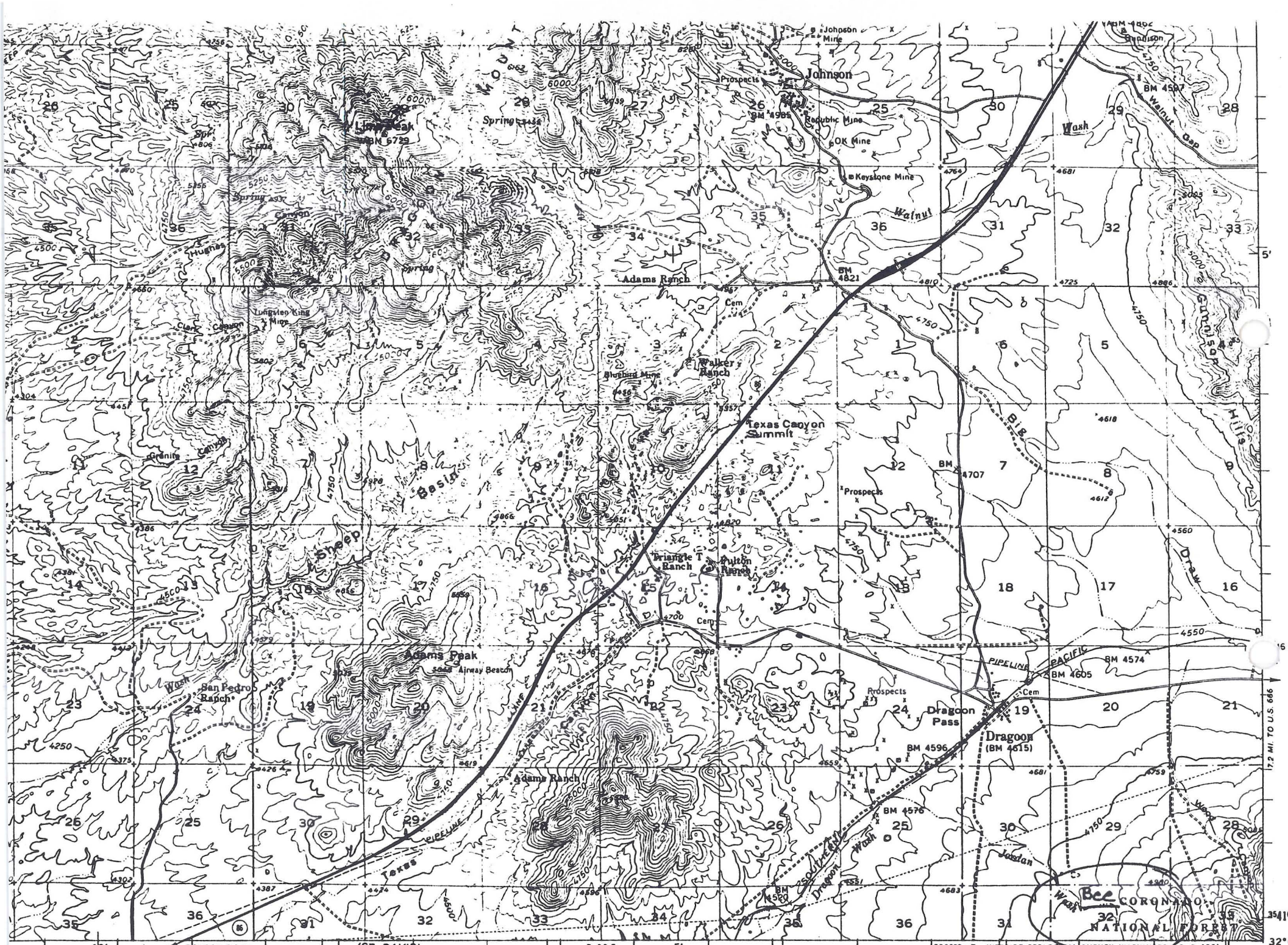

BENSON 8 1/2 MI
TUCSON 36 MI

SCALE 1:62500

Dragon 15' Quad.

590000m E. INTERIOR-GEOLOGICAL SURVEY, WASHINGTON, D. C. 1981 110° 00'

BEE CORONA CO. NATIONAL FOREST

17.2 MI. TO U.S. 666