



CONTACT INFORMATION

Mining Records Curator
Arizona Geological Survey
1520 West Adams St.
Phoenix, AZ 85007
602-771-1601
<http://www.azgs.az.gov>
inquiries@azgs.az.gov

The following file is part of the

Arizona Department of Mines and Mineral Resources Mining Collection

ACCESS STATEMENT

These digitized collections are accessible for purposes of education and research. We have indicated what we know about copyright and rights of privacy, publicity, or trademark. Due to the nature of archival collections, we are not always able to identify this information. We are eager to hear from any rights owners, so that we may obtain accurate information. Upon request, we will remove material from public view while we address a rights issue.

CONSTRAINTS STATEMENT

The Arizona Geological Survey does not claim to control all rights for all materials in its collection. These rights include, but are not limited to: copyright, privacy rights, and cultural protection rights. The User hereby assumes all responsibility for obtaining any rights to use the material in excess of "fair use."

The Survey makes no intellectual property claims to the products created by individual authors in the manuscript collections, except when the author deeded those rights to the Survey or when those authors were employed by the State of Arizona and created intellectual products as a function of their official duties. The Survey does maintain property rights to the physical and digital representations of the works.

QUALITY STATEMENT

The Arizona Geological Survey is not responsible for the accuracy of the records, information, or opinions that may be contained in the files. The Survey collects, catalogs, and archives data on mineral properties regardless of its views of the veracity or accuracy of those data.

PRINTED: 08-08-2006

ARIZONA DEPARTMENT OF MINES AND MINERAL RESOURCES AZMILS DATA

PRIMARY NAME: BACKBONE MINE

ALTERNATE NAMES:
SUNNYBROOK

PIMA COUNTY MILS NUMBER: 35

LOCATION: TOWNSHIP 21 S RANGE 10 E SECTION 8 QUARTER SE
LATITUDE: N 31DEG 36MIN 51SEC LONGITUDE: W 111DEG 20MIN 28SEC
TOPO MAP NAME: ARIVACA - 15 MIN

CURRENT STATUS: PAST PRODUCER

COMMODITY:
GOLD LODE
SILVER
LEAD SULFIDE
ZINC SULFIDE
COPPER SULFIDE

BIBLIOGRAPHY:
ADMMR BACK BONE MINE FILE
S.B., KEITH, AZBM BULL. 189, P. 104, 1974

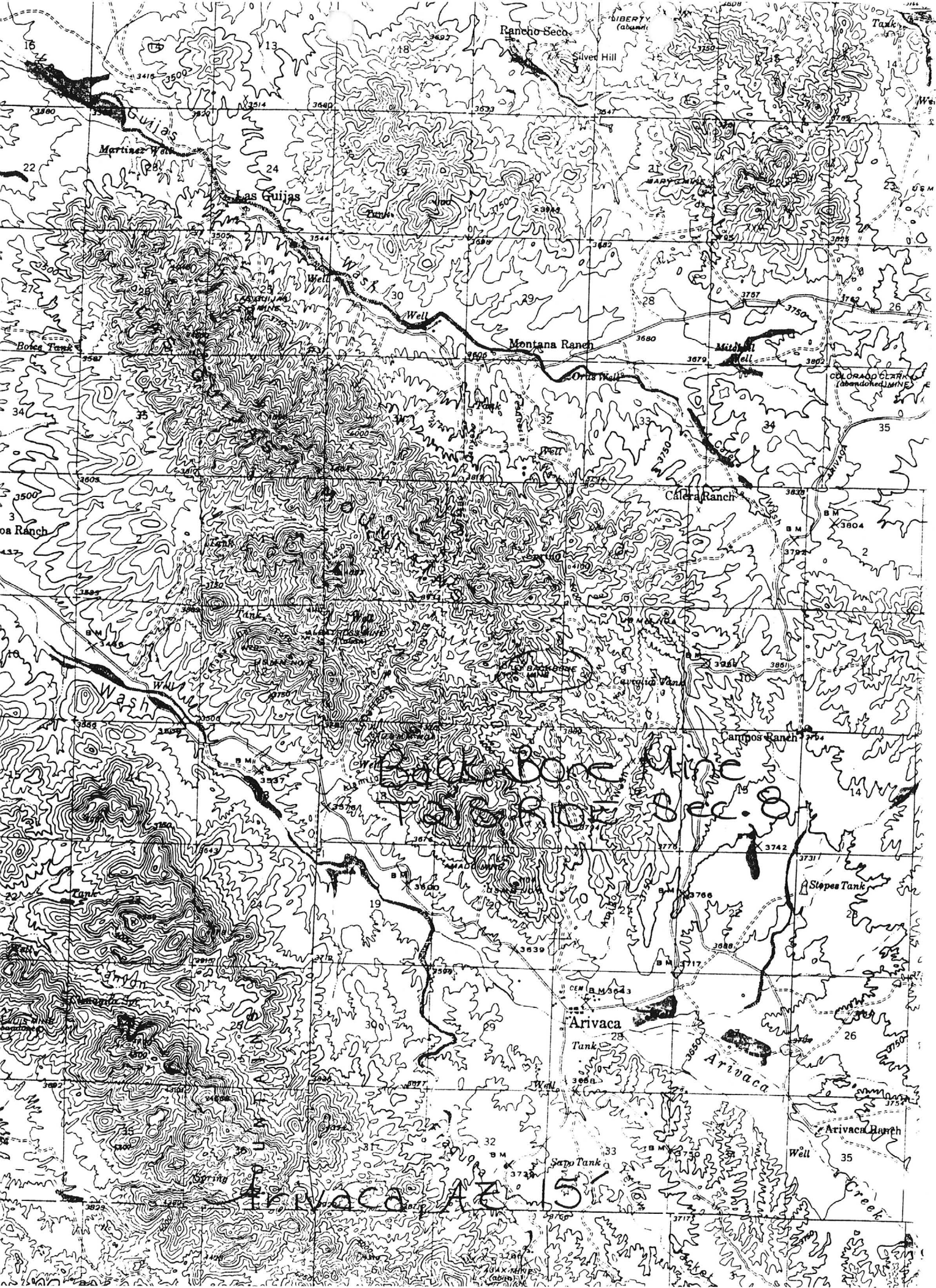

BACK BONE MINE

PIMA COUNTY

GWI WR 7/30/65: Party has moved on th the Back Bone Mine, was probably going to do some work. This is in Sec. 8, three miles north and one west of Arivaca.

GWI WR 8/30/65: Field interview with Mrs. Harley Shambaugh - she says that Chick Hagerty has taken over George Harford's Back Bone property near the Ruggles.

RW

DEPARTMENT OF MINERAL RESOURCES
STATE OF ARIZONA
FIELD ENGINEERS REPORT

Mine Back Bone Mine
(also called "Sunnybrook")
District Arivaca District, Pima County
Subject: Present Status.

Date March 13, 1956

Engineer Axel L. Johnson

Location 3 miles north of Arivaca.

Number of Claims 6 1/2 unpatented claims.

Owner ✓George Hartford, Herbert Ave., Tucson, Ariz.

Operator Not in operation.

Principal Minerals ✓Gold and Silver.

Remarks Information from William Brouse, Arivaca.

M B-31

DEPARTMENT OF MINERAL RESOURCES
STATE OF ARIZONA
OWNERS MINE REPORT

Date October 31, 1959.

Mine ✓ Back Bone Mine ✓

District Arivaca, Pima County.

Location 3 mi. N from Arivaca

Former name San Jose 60 yrs. ago

Owner ✓ Houston L. Walsh ✓

Address 210 Home Builders Bldg.
Phoenix, Arizona

Operator

Address

President

Gen. Mgr.

Mine Supt.

Mill Supt.

Principal Metals ✓ Gold and Silver ✓

Men Employed

Production Rate

Mill: Type & Cap.

Power: Amt. & Type

Operations: Present

Operations Planned

Walsh, Houston L.
219 Home-Builders Bldg- (Moved. Left no address 8-1946)
Phoenix, Arizona

Walsh, Houston L.
✓ BACK BONE MINE

Number Claims, Title, etc. $6\frac{1}{2}$ unpatented- Load- Public Domain

Description: Topog. & Geog.

*

Mine Workings: Amt. & Condition 600ft. Shaft 130

(over)

Geology & Mineralization Country rock. Porphyry. Veins 18' on surf. to 6' at 30' level
Wider at 130' level.

Ore: Positive & Probable, Ore Dumps, Tailings High grade pockets- \$345.00 largest.
2 Carloads shipped- 1 car.- 26 $\frac{1}{2}$ to El Paso- 50/00 Ton net ret's.
1 " - 34 " " " - 17.50 Shelter Assay Value

Mine, Mill Equipment & Flow Sheet None
Camp Bldgs. Equipment, hoist B. S. Shop, etc.

Road Conditions, Route 3 $\frac{1}{8}$ miles off Arivaca Highway fair dirt road.

Water Supply Shaft makes 1500 gal. per day.

Brief History Opened in the '70's by American Miner.

Special Problems, Reports Filed

Remarks Clande Clays is on property. Operating on adjacent property.

If property for sale: Price, terms and address to negotiate. Open for development proposition. Owner does'nt want any money down, and will make generous deal with party financially able to open up to 300 ft. level. Cost approx. \$10,000.

Signed Houston L. Walsh

Use additional sheets if necessary.

SAN JOSE.

17481
1939
6261

24 ft

80 2 ft 1

900 ft total area.

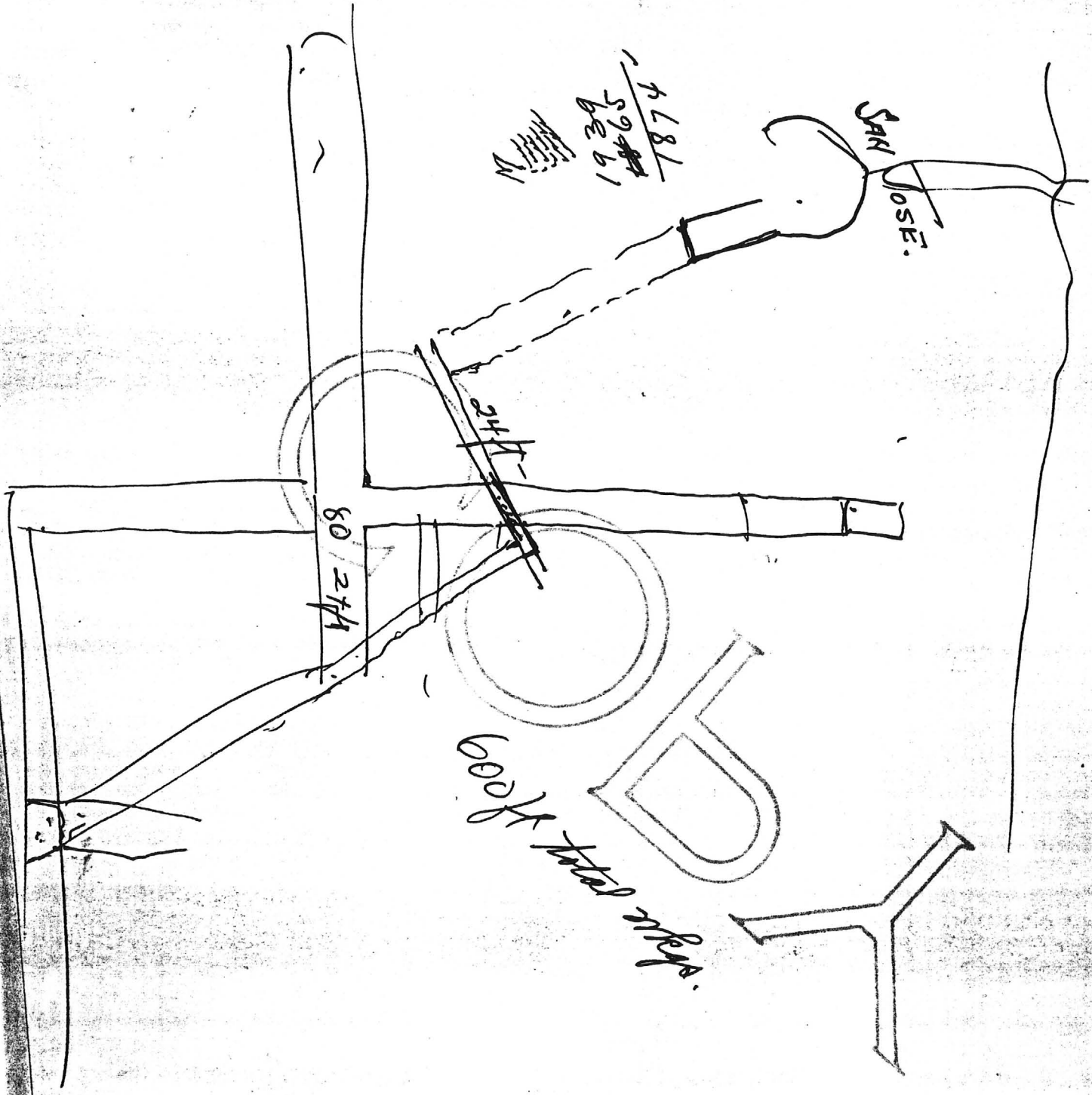

M.L. - 31 Mr. H. L. Walsh
3314 E. Kingley Rd.

DEPARTMENT OF MINERAL RESOURCES
STATE OF ARIZONA
304 HOME BUILDERS BUILDING
PHOENIX, ARIZONA

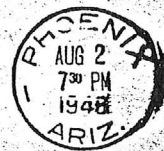

✓
Removed - Left No Address

Back Bone

Houston L.
Mr. H. L. Walsh
619 E. Van Buren
Phoenix, Arizona

3-0122

Second letter 8/7/46

Am 210 Jackson?

RETURN
POSTER
UNCLAIMED

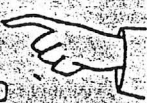

DEPARTMENT OF MINERAL RESOURCES
STATE OF ARIZONA
304 HOME BUILDERS BUILDING
PHOENIX, ARIZONA



noted 8-13
619 E Van Buren

Mr. Houston L. Walsh
Room 210 Home Builders Bldg.
Phoenix, Arizona

Not at _____ No No. _____ Not For _____
Moved Left No Address _____ 46 E. W.