



CONTACT INFORMATION

Mining Records Curator
Arizona Geological Survey
1520 West Adams St.
Phoenix, AZ 85007
602-771-1601
<http://www.azgs.az.gov>
inquiries@azgs.az.gov

The following file is part of the

Arizona Department of Mines and Mineral Resources Mining Collection

ACCESS STATEMENT

These digitized collections are accessible for purposes of education and research. We have indicated what we know about copyright and rights of privacy, publicity, or trademark. Due to the nature of archival collections, we are not always able to identify this information. We are eager to hear from any rights owners, so that we may obtain accurate information. Upon request, we will remove material from public view while we address a rights issue.

CONSTRAINTS STATEMENT

The Arizona Geological Survey does not claim to control all rights for all materials in its collection. These rights include, but are not limited to: copyright, privacy rights, and cultural protection rights. The User hereby assumes all responsibility for obtaining any rights to use the material in excess of "fair use."

The Survey makes no intellectual property claims to the products created by individual authors in the manuscript collections, except when the author deeded those rights to the Survey or when those authors were employed by the State of Arizona and created intellectual products as a function of their official duties. The Survey does maintain property rights to the physical and digital representations of the works.

QUALITY STATEMENT

The Arizona Geological Survey is not responsible for the accuracy of the records, information, or opinions that may be contained in the files. The Survey collects, catalogs, and archives data on mineral properties regardless of its views of the veracity or accuracy of those data.

03/18/88

ARIZONA DEPARTMENT OF MINES AND MINERAL RESOURCES FILE DATA

PRIMARY NAME: B S CLAIMS

ALTERNATE NAMES:
 OLD CAMP

YAVAPAI COUNTY MILS NUMBER: 1374

LOCATION: TOWNSHIP 10 N RANGE 7 W SECTION 11 QUARTER NE
LATITUDE: N 34DEG 15MIN SEC LONGITUDE: W 112DEG 52MIN SEC
TOPO MAP NAME: O'NEIL PASS - 7.5 MIN

CURRENT STATUS: DEV DEPOSIT

COMMODITY:
 GOLD

BIBLIOGRAPHY:
 ADMMR B S CLAIMS FILE

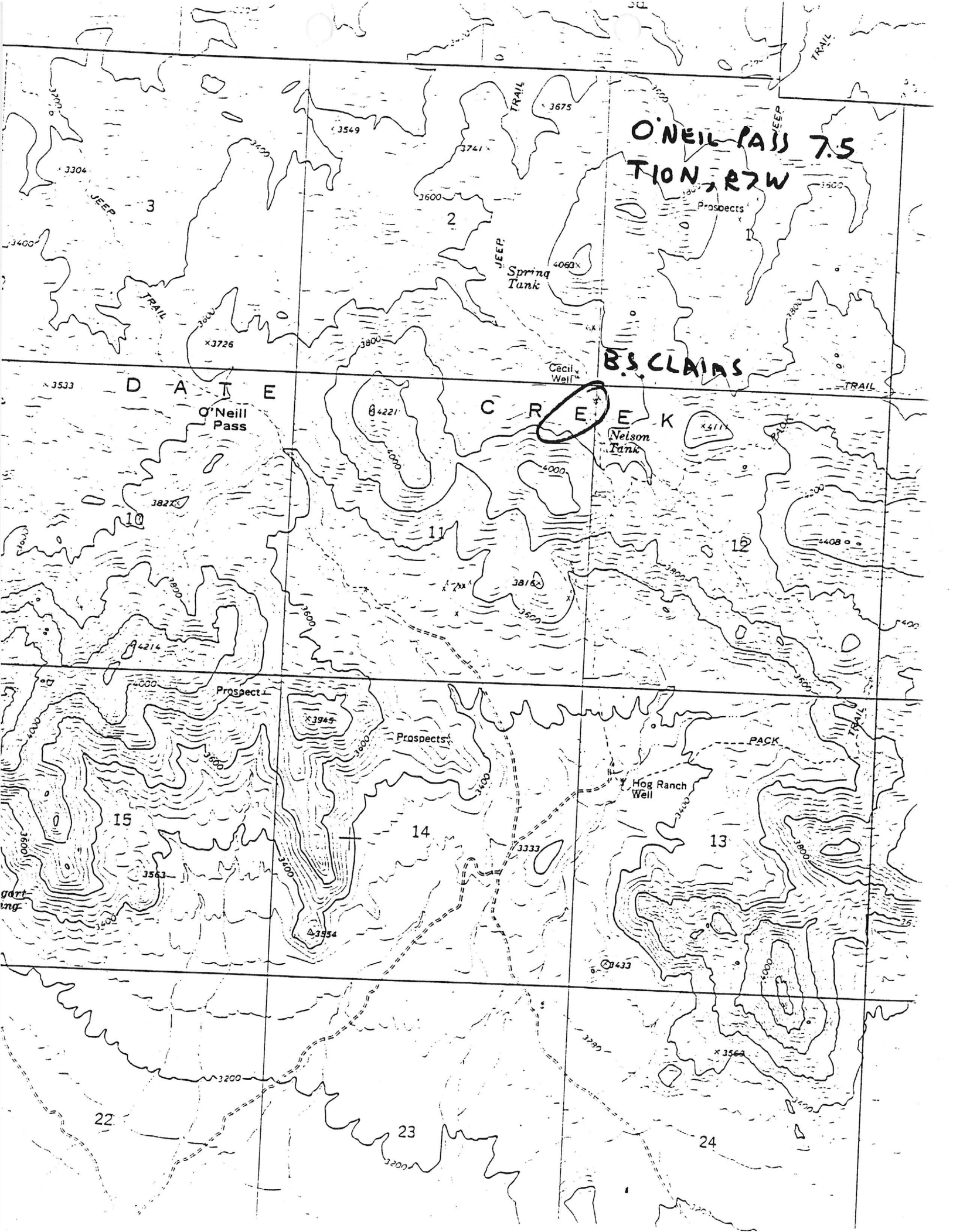

COMPLETE AND MAIL TO:
STATE MINE INSPECTOR
1624 WEST ADAMS, ROOM 208
PHOENIX, ARIZONA 85007-2606

B.S. Coomes (H)
STATE MINE INSPECTOR

APR 13 1987

FOR OFFICE USE ONLY
START-UP NUMBER 74316098
STATE NUMBER 10129700
MSHA NUMBER _____

Hammer

NOTICE TO ARIZONA STATE MINE INSPECTOR

In compliance with the Arizona Revised Statute Section 27-303, we are submitting this written notice to the Arizona State Mine Inspector of our intent to start stop _____ move _____ (Please check one) a mining operation.

If this is a move, please show last location: _____
If you have not operated a mine previously in Arizona, please check here: _____ If you want the Education and Training Division to assist with your mine safety training, please check here: _____
If this operation will use Cyanide for leaching, please check here: _____

COMPANY NAME: B + S Mining

DIVISION: new mining properties

MINE OR PLANT NAME: Red tail mine TELEPHONE: 427-367

CHIEF OFFICER: Bruce Coomes

COMPANY ADDRESS: PO Box 21 Congress, Az

CITY: Congress STATE: Az ZIP CODE: 85332

MINE OR PLANT LOCATION: (Include county and nearest town, as well as directions for locating property by vehicle: 10 N 7W Sections 11, 12, 14

Enter Diet road 2 miles west of Congress Jct.

Travel north 6 miles to mine site

TYPE OF OPERATION: exploration PRINCIPAL PRODUCT: Gold

STARTING DATE: 4-7-87 CLOSING DATE: unknown DURATION: _____

PERSON COMPLETING NOTICE: Bruce Coomes TITLE: Field Rep

DATE NOTICE MAILED TO STATE MINE INSPECTOR: 4-7-87

BS CLAIMS

YAVAPAI COUNTY

NJN WR 3/4/88: John Rudd (card) reports that Redtail Mining has driven 600' 10 X 10' decline on an auriferous quartz vein in rhyolite which intrudes granite-diorite called the BS Claims, aka Old Camp, Yavapai County. Material being mined from this location is being sent to the Redtail Millsite. Location of the BS Claims is T10N R7W Sec 11 NE.
