



CONTACT INFORMATION

Mining Records Curator
Arizona Geological Survey
1520 West Adams St.
Phoenix, AZ 85007
602-771-1601
<http://www.azgs.az.gov>
inquiries@azgs.az.gov

The following file is part of the

Arizona Department of Mines and Mineral Resources Mining Collection

ACCESS STATEMENT

These digitized collections are accessible for purposes of education and research. We have indicated what we know about copyright and rights of privacy, publicity, or trademark. Due to the nature of archival collections, we are not always able to identify this information. We are eager to hear from any rights owners, so that we may obtain accurate information. Upon request, we will remove material from public view while we address a rights issue.

CONSTRAINTS STATEMENT

The Arizona Geological Survey does not claim to control all rights for all materials in its collection. These rights include, but are not limited to: copyright, privacy rights, and cultural protection rights. The User hereby assumes all responsibility for obtaining any rights to use the material in excess of "fair use."

The Survey makes no intellectual property claims to the products created by individual authors in the manuscript collections, except when the author deeded those rights to the Survey or when those authors were employed by the State of Arizona and created intellectual products as a function of their official duties. The Survey does maintain property rights to the physical and digital representations of the works.

QUALITY STATEMENT

The Arizona Geological Survey is not responsible for the accuracy of the records, information, or opinions that may be contained in the files. The Survey collects, catalogs, and archives data on mineral properties regardless of its views of the veracity or accuracy of those data.

01/14/97

ARIZONA DEPARTMENT OF MINES AND MINERAL RESOURCES FILE DATA

PRIMARY NAME: B-J 1-3

ALTERNATE NAMES:

YAVAPAI COUNTY MILS NUMBER: 262B

LOCATION: TOWNSHIP 9 N RANGE 4 W SECTION 5 QUARTER NW
LATITUDE: N 34DEG 09MIN 25SEC LONGITUDE: W 112DEG 41MIN 45SEC
TOPO MAP NAME: YARNELL - 7.5 MIN

CURRENT STATUS: EXP PROSPECT

COMMODITY:
GOLD

BIBLIOGRAPHY:
ADMMR B-J 1-3 FILE

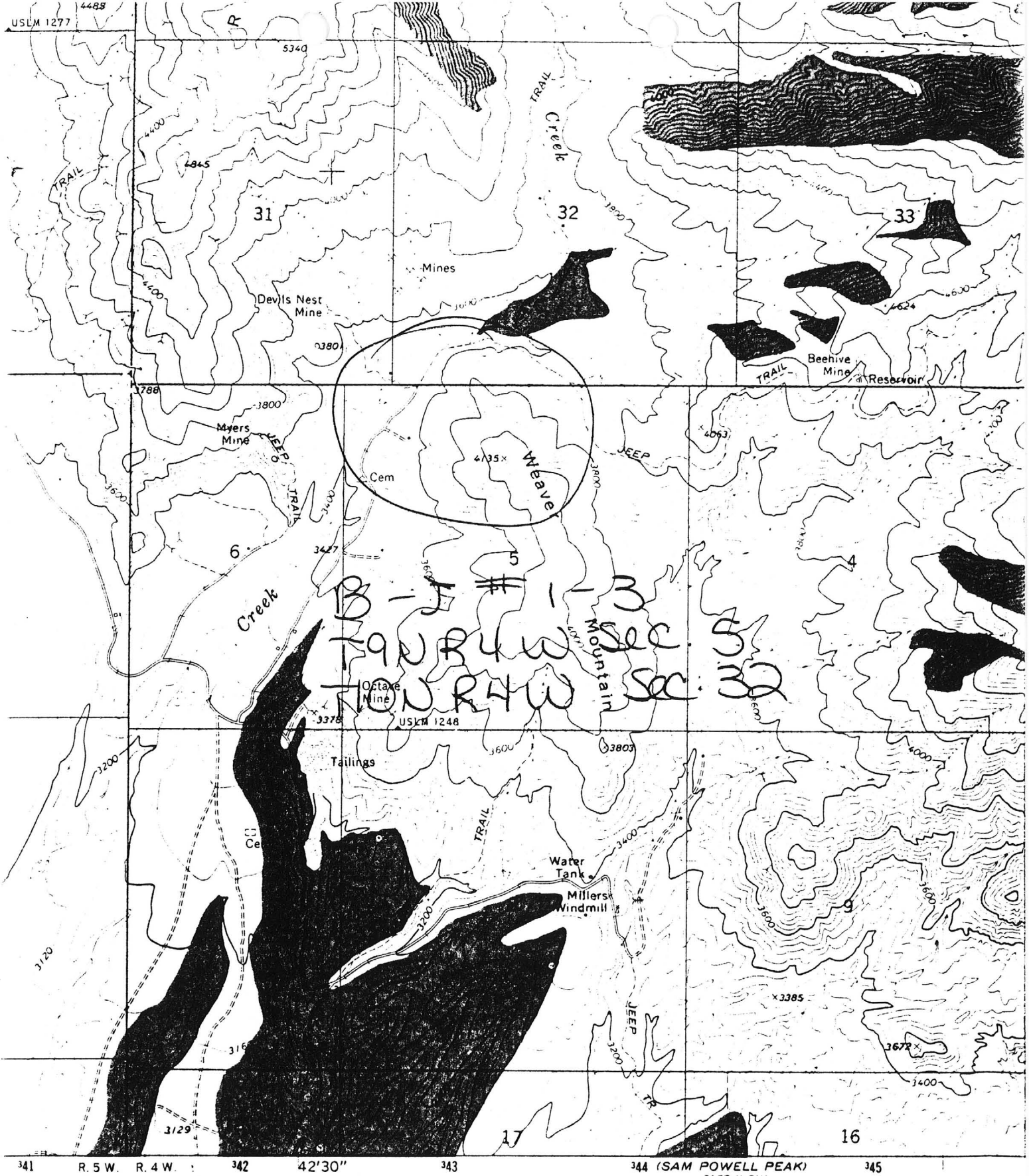

SCALE 1:24 000

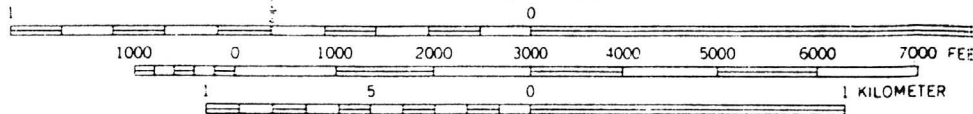

CONTOUR INTERVAL 40 FEET
DATUM IS MEAN SEA LEVEL

GN
MN
0°57' 17" M
14½° 258 M

Yarnell 7.5'

B-J #1-#3

Yavapai County
Rich Hill District

Sec. 5, T 9N, R4W
Sec. 32, T10N, R4W

Commodity: Gold

Abstract 8-1-82

ARIZONA DEPARTMENT OF MINERAL SOURCES
Mineral Building, Fairgrounds
Phoenix, Arizona

1. Information from: John Elphinstone
Address: 1851 West Devonshire, Mesa, Arizona 85201 Phone: 964-7369
2. Mine: B-J #1 - #3 3. No. of Claims - Patented _____
Unpatented 3 (1 State, 2 Federal)
4. Location: Between Octave and Beehive Mines on road to Beehive Mine.
5. Sec. 32 Tp. 10 N Range 4 W 6. Mining District Rich Hill (Yavapai County)
Sec. 5 9N 4 W " " " "
7. Owner: John Elphinstone
8. Address: 1851 West Devonshire, Mesa, Arizona 85201 Phone: 964-7369
9. Operating Co.: None
10. Address: _____
11. President: _____ 12. Gen. Mgr.: _____
13. Principal Metals: Gold 14. No. Employed: _____
15. Mill, Type & Capacity: Experimental - Recovery of gold from mine water.
16. Present Operations: (a) Down ☐ (b) Assessment work ☐ (c) Exploration ☒
(d) Production ☐ (e) Rate _____ tpd.
17. New Work Planned: Continued testing. Small production unit under development.
18. Misc. Notes: Owner reports gold is contained in mine water in old shaft. He reported a value of \$.20/gallon in gold or about 0.05 tr.oz Au/ton of water. The addition of a flocculent reportedly allowed a couple of fine flakes to be panned.
It was suggested he investigate a small carbon adsorption plant as a possible recovery unit. He was considering direct electrowinning from the mine water but the solutions are too low grade. Electrowinning requires a circulating load of a minimum of .03 tr.oz Au/ton of solution.

Date: July 31, 1980

(Signature)

Ken. A. Phillips
(Field Engineer)
KAP:llw

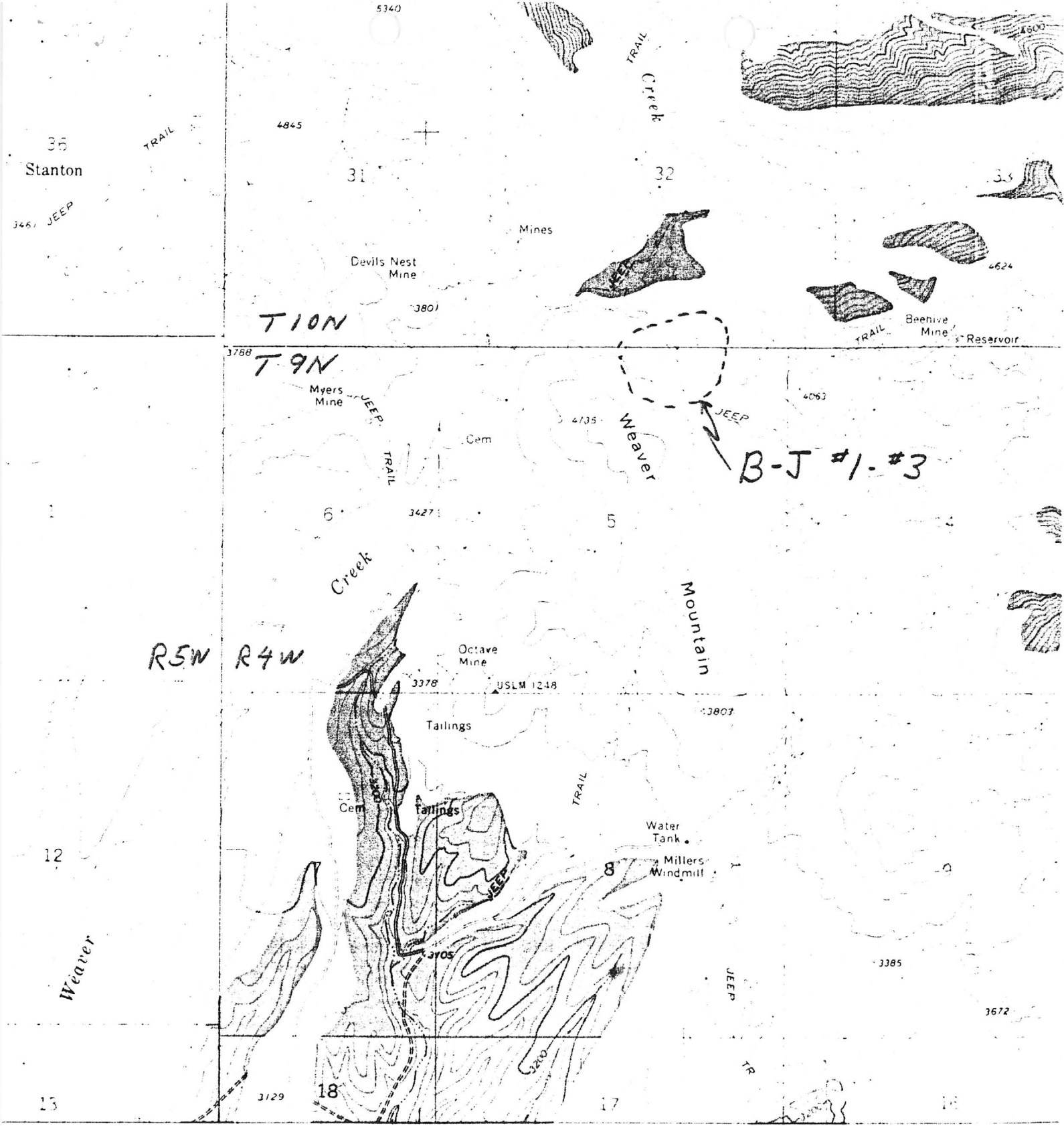

APPROX. LOCATION B-J #1-#3

(FROM YARNELL, ARIZ 7 1/2' QUAD)

SCALE 1:24,000

CONTOUR INTERVAL 40 FEET
DATUM IS MEAN SEA LEVEL