



## **CONTACT INFORMATION**

Mining Records Curator  
Arizona Geological Survey  
1520 West Adams St.  
Phoenix, AZ 85007  
602-771-1601  
<http://www.azgs.az.gov>  
[inquiries@azgs.az.gov](mailto:inquiries@azgs.az.gov)

The following file is part of the

Arizona Department of Mines and Mineral Resources Mining Collection

## **ACCESS STATEMENT**

These digitized collections are accessible for purposes of education and research. We have indicated what we know about copyright and rights of privacy, publicity, or trademark. Due to the nature of archival collections, we are not always able to identify this information. We are eager to hear from any rights owners, so that we may obtain accurate information. Upon request, we will remove material from public view while we address a rights issue.

## **CONSTRAINTS STATEMENT**

The Arizona Geological Survey does not claim to control all rights for all materials in its collection. These rights include, but are not limited to: copyright, privacy rights, and cultural protection rights. The User hereby assumes all responsibility for obtaining any rights to use the material in excess of "fair use."

The Survey makes no intellectual property claims to the products created by individual authors in the manuscript collections, except when the author deeded those rights to the Survey or when those authors were employed by the State of Arizona and created intellectual products as a function of their official duties. The Survey does maintain property rights to the physical and digital representations of the works.

## **QUALITY STATEMENT**

The Arizona Geological Survey is not responsible for the accuracy of the records, information, or opinions that may be contained in the files. The Survey collects, catalogs, and archives data on mineral properties regardless of its views of the veracity or accuracy of those data.

PRINTED: 08-07-2006

ARIZONA DEPARTMENT OF MINES AND MINERAL RESOURCES AZMILS DATA

PRIMARY NAME: ASMOA #1

ALTERNATE NAMES:  
RICKS'S FOLLY #2 & #3

PIMA COUNTY MILS NUMBER: 852

LOCATION: TOWNSHIP 20 S RANGE 10 E SECTION 25 QUARTER N2  
LATITUDE: N 31DEG 39MIN 44SEC LONGITUDE: W 111DEG 16MIN 20SEC  
TOPO MAP NAME: CERRO COLORADO - 7.5 MIN

CURRENT STATUS: UNKNOWN

COMMODITY:  
SILVER  
COPPER OXIDE

BIBLIOGRAPHY:  
ADMMR ASMOA #1 FILE

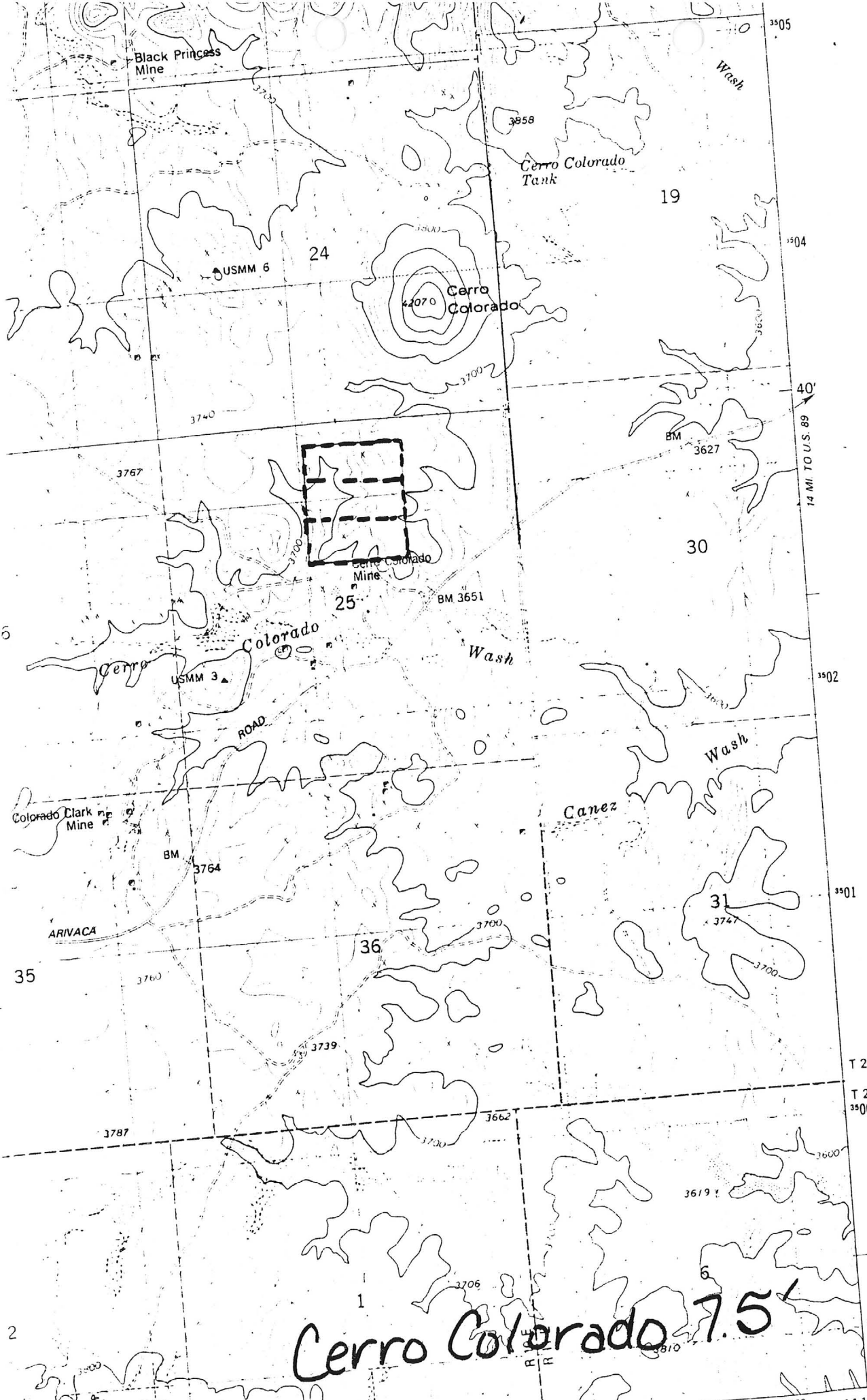

# Cerro Colorado 7.5'

3905  
3904  
40'  
3902  
3901  
3900  
14 MI TO U.S. 89

T 20 S  
T 21 S  
3900

N 00°00'00" E

SECTION 24

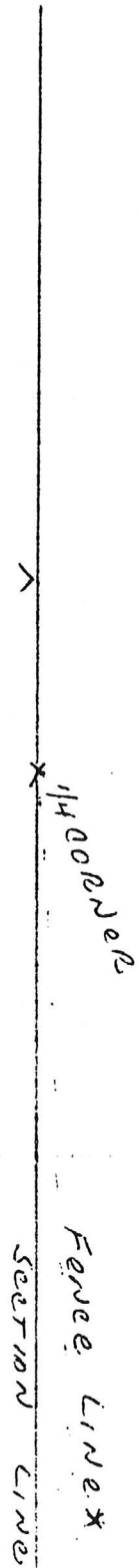

TO 20 S

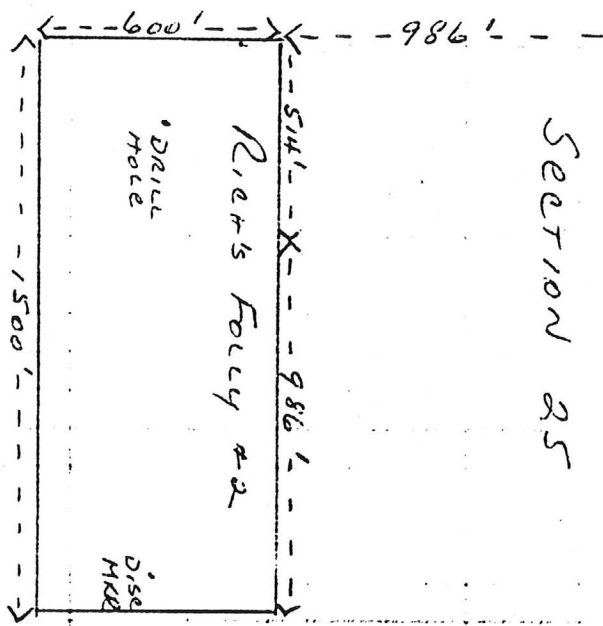

Riet's Folly #2, Cerro Colorado Mining Dist, Pima Co., AZ.

JAMES L. SMITH  
POB 5345  
TUCSON, AZ 85703

150 = 100 FT.

\*Note - Fence EAST OF  
1/4 CORNER DOES NOT LAY  
ON SECTION LINE

10 E

SECTION 24

SECTION LINE

SECTION LINE

SECTION 25

20 S

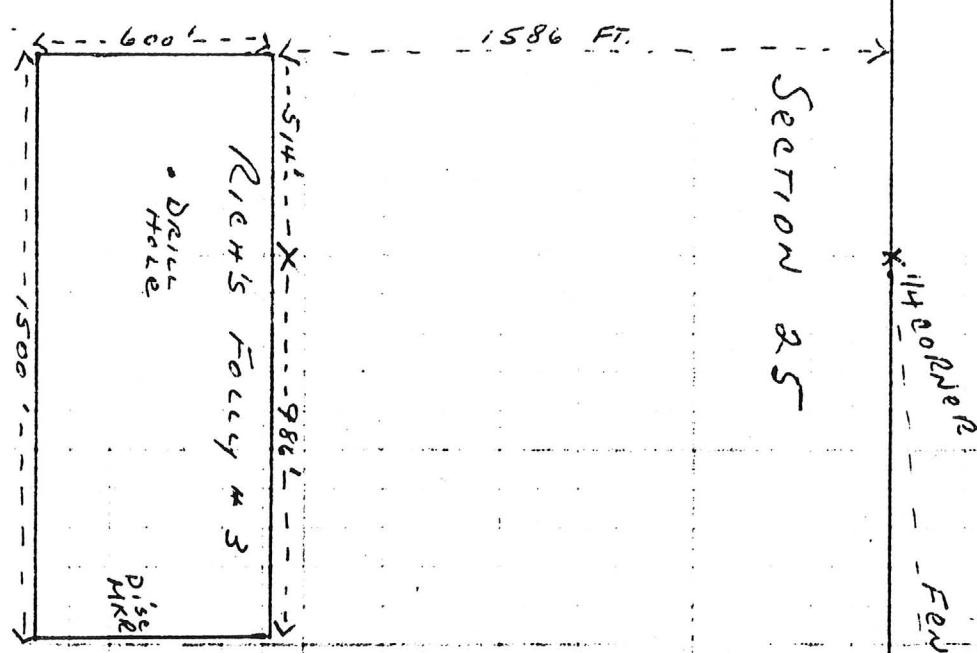

RICH'S FOLLY # 3, CERRO COLORADO MINING DIST, P.M.A. CO., AZ.

JAMES L. SMITH  
D.B. 5345

1 SA = 100 FT.

\*NOTE - FENCE EAST OF  
THE FENCE DOES NOT LAY ON

T 205

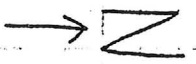

SECTION 24

SECTION 25

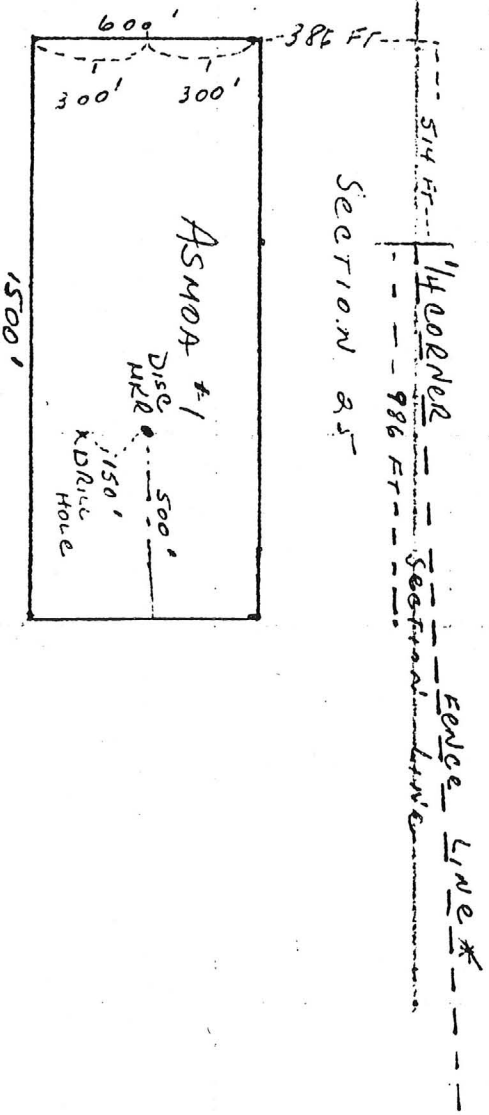

ASMOA #1, CERRILLO COLORADO MINING DIST., PIMA CO., ARIZONA

150' = 100 FT

VARGES & SMITH  
PO BOX 5345  
TUCSON AZ 85703

\*Note - Fence EAST OF 1400 RNER.  
Does NOT lay ON Section LINE

Sheet 1 of 3

COMMODITIES Silver and Copper (oxide)MILS ID No. \_\_\_\_\_ DATE January 13, 1982ENGINEER Ken A. PhillipsINFORMATION FROM: Field Visit with Janel SmithPROPERTY SUMMARYI. MINE NAME ASMOA #1, Rick's Folly #2 and 3

OTHER POSSIBLE NAMES \_\_\_\_\_

II. LOCATION: T 20S R 10E SEC(S) N $\frac{1}{2}$  Sec. 25 MINE DISTRICT Cerro ColoradoELEV. 3700 COUNTY Pima TOPO QUAD. Cerro Colorado

DIRECTIONS \_\_\_\_\_

MAP ATTACHED \_\_\_\_\_

III. OWNERSHIP: NAME Janel and Jim Smith PHONE 887-6812ADDRESS: P.O. Box 5345, Tucson, AZ 85703COMPANY NAME Sha Na Na Mining CompanyPERTINENT PEOPLE Janel Smith, Jim SmithIV. PROPERTY AND HOLDINGS: Three unpatented mining claims on Federal Minerals  
(Federal Surface)V. HISTORY: FIRST LOCATED: Circa 1930 OPERATED BY Prospects onlyDISCUSSION Current location filed 1976 - 1977

VI. PAST PRODUCTION None

DISCUSSION: \_\_\_\_\_

VII. CURRENT STATUS: prospects

VIII. WORKINGS: Prospect pits and trenches on vein distributed over a strike length of about 200'. About 400' to the north is a 50+' deep shaft on a parallel vein.

IX. GEOLOGY: DEPOSIT TYPE: Vein stringers in volcanics VEIN STRIKE: N57°W

LENGTH: 200' WIDTH: 0 - 12" DIP: Vertical AGE: \_\_\_\_\_

HOST ROCK: Andesite - porphyry AGE: \_\_\_\_\_ ORE: \_\_\_\_\_

CONTROL: \_\_\_\_\_

COMMENTS: Quartz-calcite vein stringers have been prospected for copper and maybe silver. A precious metal geochem program in the volcanics should be considered. Value of property maybe related to volcanics.

X. MINEROLOGY: ECONOMIC MINERALS: Copper oxides

GANGUE MINERALS: Calcite, quartz

GOSSAN MINERALS: \_\_\_\_\_

ALTERATION: \_\_\_\_\_

DISCUSSION: \_\_\_\_\_

XI. METALLURGICAL OBSERVATIONS \_\_\_\_\_

XII. EQUIPMENT ON SIGHT: None



XIII. SAMPLE DATA: SAMPLING TECHNIQUE A number of small pits indicate a very  
limited geochem program was performed on the area in the past 4 years.

SAMPLES TAKEN BY: \_\_\_\_\_ NUMBER OF SAMPLES: \_\_\_\_\_

DATE: \_\_\_\_\_

DRILLING: \_\_\_\_\_ TYPE: \_\_\_\_\_ TOTAL FOOTAGE: \_\_\_\_\_

WHEN DRILLED: \_\_\_\_\_

XIV. RESERVES: PROVEN \_\_\_\_\_ DIMENSIONS \_\_\_\_\_ PROBABLE \_\_\_\_\_

DEMENSION \_\_\_\_\_ POSSIBLE \_\_\_\_\_ DEMENSIONS \_\_\_\_\_

DISCUSSION \_\_\_\_\_

XV. REFERENCES AND REMARKS Needs to be considered as a possible precious  
metal in volcanics target.