



CONTACT INFORMATION

Mining Records Curator
Arizona Geological Survey
1520 West Adams St.
Phoenix, AZ 85007
602-771-1601
<http://www.azgs.az.gov>
inquiries@azgs.az.gov

The following file is part of the

Arizona Department of Mines and Mineral Resources Mining Collection

ACCESS STATEMENT

These digitized collections are accessible for purposes of education and research. We have indicated what we know about copyright and rights of privacy, publicity, or trademark. Due to the nature of archival collections, we are not always able to identify this information. We are eager to hear from any rights owners, so that we may obtain accurate information. Upon request, we will remove material from public view while we address a rights issue.

CONSTRAINTS STATEMENT

The Arizona Geological Survey does not claim to control all rights for all materials in its collection. These rights include, but are not limited to: copyright, privacy rights, and cultural protection rights. The User hereby assumes all responsibility for obtaining any rights to use the material in excess of "fair use."

The Survey makes no intellectual property claims to the products created by individual authors in the manuscript collections, except when the author deeded those rights to the Survey or when those authors were employed by the State of Arizona and created intellectual products as a function of their official duties. The Survey does maintain property rights to the physical and digital representations of the works.

QUALITY STATEMENT

The Arizona Geological Survey is not responsible for the accuracy of the records, information, or opinions that may be contained in the files. The Survey collects, catalogs, and archives data on mineral properties regardless of its views of the veracity or accuracy of those data.

05/19/88

ARIZONA DEPARTMENT OF MINES AND MINERAL RESOURCES FILE DATA

PRIMARY NAME: ARIZONA TELLURIAM

ALTERNATE NAMES:

MOHAVE COUNTY MILS NUMBER: 552B

LOCATION: TOWNSHIP 20 N RANGE 15 W SECTION 12 QUARTER NW
LATITUDE: N 35DEG 08MIN 14SEC LONGITUDE: W 113DEG 49MIN 18SEC
TOPO MAP NAME: HUALAPAI PEAK NE - 7.5 MIN

CURRENT STATUS: UNKNOWN

COMMODITY:
UNKNOWN

BIBLIOGRAPHY:
ADMMR ARIZONA TELLURIUM FILE

Sheet 1 of 3

COMMODITIES Quartz - Gold - (Possibly tungsten, maybe tellurium)MILS ID No. _____ DATE October 21, 1981ENGINEER Ken A. Phillips and Nyal NiemuthINFORMATION FROM: Property visit on above date in the company of F. W. RussellPROPERTY SUMMARYI. MINE NAME Arizona Tellurium #3OTHER POSSIBLE NAMES Thomas, EnterpriseUnknown Prospect Mohave MILS 552BII. LOCATION: T 20N R 15W SEC(S) NW 12 MINE DISTRICT MaynardELEV. 4800 COUNTY Mohave TOPO QUAD. Hualapai Peak NE 7½

DIRECTIONS _____

MAP ATTACHED _____

III. OWNERSHIP: NAME Verna A. Holey PHONE _____

ADDRESS: _____

COMPANY NAME _____

PERTINENT PEOPLE The name of Verna A. Holey was shown on the 1962 claim notice.IV. PROPERTY AND HOLDINGS: Claim names are not shown on current BLM file.V. HISTORY: FIRST LOCATED: October 5, 1962 OPERATED BY unknown

DISCUSSION _____

VI. PAST PRODUCTION

DISCUSSION:

VII. CURRENT STATUS:

VIII. WORKINGS: Cut from the north into the hill on the quartz for a distance of 70 feet. Cut is 15-30 feet wide and up to 25 feet.

IX. GEOLOGY: DEPOSIT TYPE: Quartz dike or sill VEIN STRIKE: Generally NE
LENGTH: 200+ feet WIDTH: 3-25 feet DIP: varies NW AGE:
HOST ROCK: granitic gneiss AGE: ORE:
CONTROL:

COMMENTS: Quartz dike or sill in biotite granite-gneiss, local metamorphism at contact. Quartz locally includes box work of pyrite remnants.

X. MINERALOGY: ECONOMIC MINERALS: Quartz, gold ? bearing pyrite

ANGUE MINERALS: Quartz

GOSSAN MINERALS: Limonite

ALTERATION:

DISCUSSION:

XI. METALLURGICAL OBSERVATIONS

XII. EQUIPMENT ON SIGHT: None

XIII. SAMPLE DATA: SAMPLING TECHNIQUE

SAMPLES TAKEN BY: _____ NUMBER OF SAMPLES: _____

DATE: _____

DRILLING: _____ TYPE: _____ TOTAL FOOTAGE: _____

WHEN DRILLED: _____

XIV. RESERVES: PROVEN _____ DIMENSIONS _____ PROBABLE _____

DEMENSION _____ POSSIBLE _____ DEMENSIONS _____

DISCUSSION _____

XV. REFERENCES AND REMARKS Property should be checked for scheelite. Further evaluation is needed to determine justification for the size of cut made and amount of material moved.

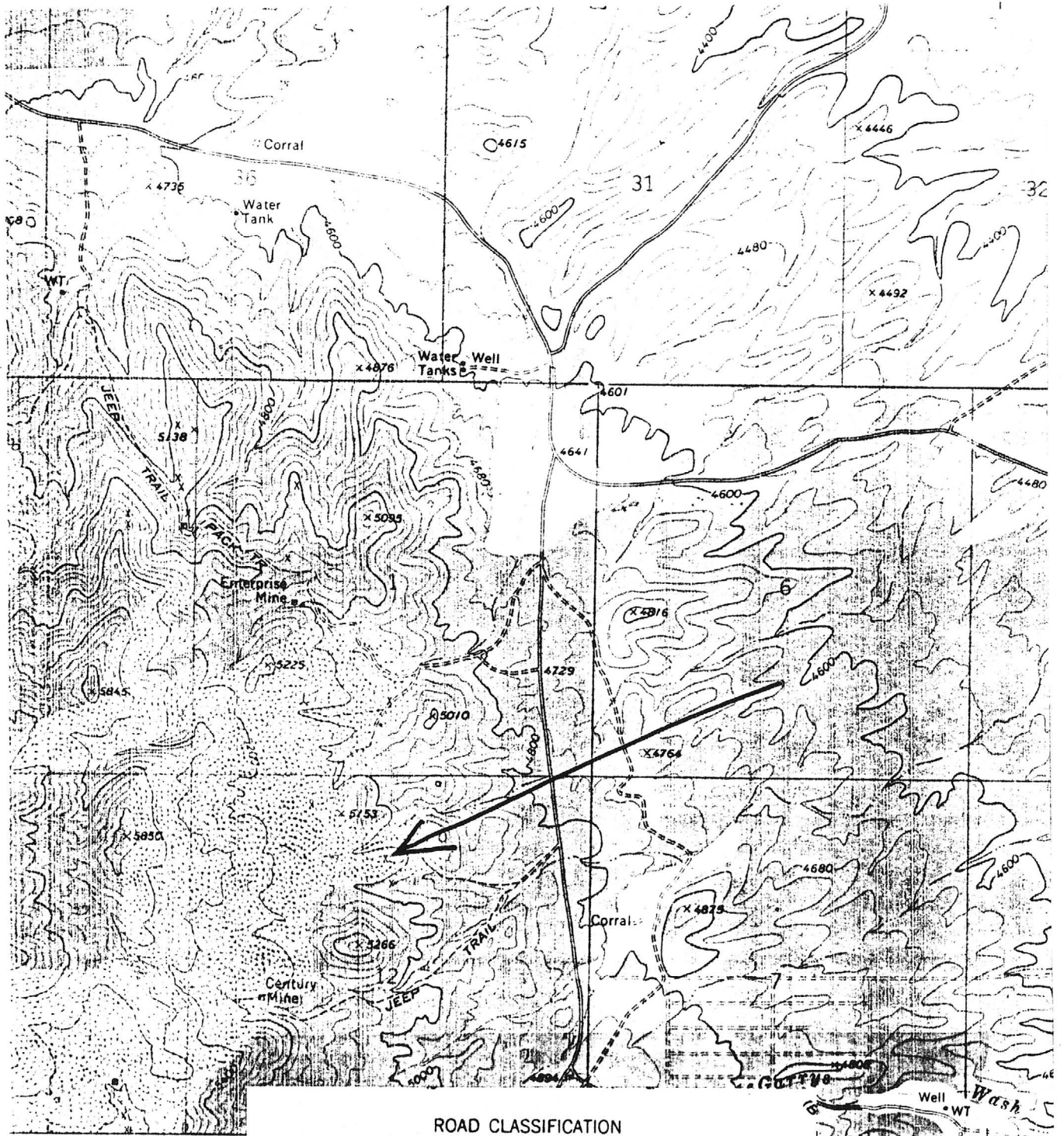

ROAD CLASSIFICATION

Heavy-duty

Light-duty

Unimproved dirt

Interstate Route

HUALAPAI PEAK NE, ARIZ.

N3507.5—W11345/7.5

1968

DMA 3254 III NE—SERIES V898