



CONTACT INFORMATION

Mining Records Curator
Arizona Geological Survey
1520 West Adams St.
Phoenix, AZ 85007
602-771-1601
<http://www.azgs.az.gov>
inquiries@azgs.az.gov

The following file is part of the

Arizona Department of Mines and Mineral Resources Mining Collection

ACCESS STATEMENT

These digitized collections are accessible for purposes of education and research. We have indicated what we know about copyright and rights of privacy, publicity, or trademark. Due to the nature of archival collections, we are not always able to identify this information. We are eager to hear from any rights owners, so that we may obtain accurate information. Upon request, we will remove material from public view while we address a rights issue.

CONSTRAINTS STATEMENT

The Arizona Geological Survey does not claim to control all rights for all materials in its collection. These rights include, but are not limited to: copyright, privacy rights, and cultural protection rights. The User hereby assumes all responsibility for obtaining any rights to use the material in excess of "fair use."

The Survey makes no intellectual property claims to the products created by individual authors in the manuscript collections, except when the author deeded those rights to the Survey or when those authors were employed by the State of Arizona and created intellectual products as a function of their official duties. The Survey does maintain property rights to the physical and digital representations of the works.

QUALITY STATEMENT

The Arizona Geological Survey is not responsible for the accuracy of the records, information, or opinions that may be contained in the files. The Survey collects, catalogs, and archives data on mineral properties regardless of its views of the veracity or accuracy of those data.

PRINTED: 07-09-2012

ARIZONA DEPARTMENT OF MINES AND MINERAL RESOURCES AZMILS DATA

PRIMARY NAME: ARIZONA GROUP

ALTERNATE NAMES:

ESCAPULE MINE GROUP
GARNET AND MOONLIGHT
MOONLIGHT

COCHISE COUNTY MILS NUMBER: 101

LOCATION: TOWNSHIP 18 S RANGE 24 E SECTION 24 QUARTER NE
LATITUDE: N 31DEG 51MIN 04SEC LONGITUDE: W 109DEG 56MIN 31SEC
TOPO MAP NAME: PEARCE - 15 MIN

CURRENT STATUS: PAST PRODUCER

COMMODITY:

LEAD
ZINC
SILVER
COPPER OXIDE
GOLD LODE
MOLYBDENUM
VANADIUM

BIBLIOGRAPHY:

KEITH, S.B., 1973, AZBM BULL. 187, P. 68
ADMMR ARIZONA GROUP FILE

Pearce - 15 min

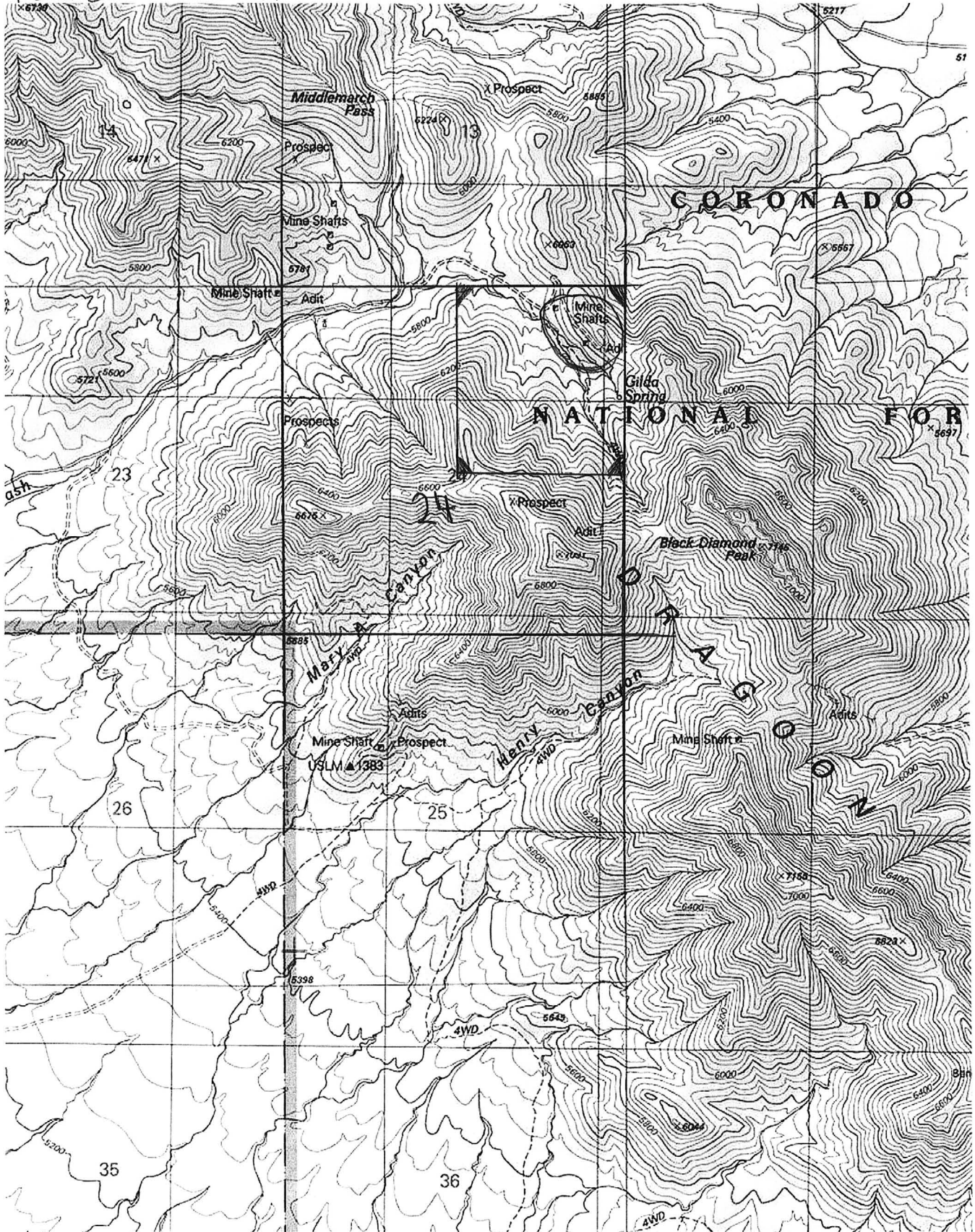

N 31° 51' 04" W 109° 56' 31"

Arizona Group

ARIZONA GROUP

REFERENCES

COCHISE COUNTY

Alternate names (Garnet and Moonlight Groups and Escapule Mine)

ABM Bul. 187, p. 68

MILS Sheet sequence number 0040030142 p. 203

MOONLIGHT MINE

COCHISE COUNTY

GWI WR 4/8/67: Joe Escapule, apparently doing some underground work, no one around.

GWI WR 8/14/79: Optioned to Phelps Dodge along with Festerling Mine according to Wayne Winters in a phone call.

ARIZONA DEPARTMENT OF MINERAL RESOURCES
Mineral Building, Fairgrounds
Phoenix, Arizona

1. Information from: Joe Escapule & John Faick
Address: Escapule Box 275 Tombstone.
2. Mine: Escapule 3. No. of Claims - Patented 0
Unpatented 30 approx.
4. Location: ~~###~~ 3/4 mile south of Middlemarch pass. Dragoon Mts.
mostly
5. Sec. 24 Tp. 18S Range 23E 6. Mining District Turquoise ?
7. Owner: Joe Escapule
8. Address: as above
9. Operating Co.: Optioned
10. Address: _____
11. President: _____ 12. Gen. Mgr.: _____
13. Principal Metals: _____ 14. No. Employed: _____
15. Mill, Type & Capacity: _____
16. Present Operations: (a) Down (b) Assessment work (c) Exploration
(d) Production (e) Rate _____ tpd.
17. New Work Planned: _____

18. Misc. Notes: The Escapule mine has 330' drift an 80' winze the ore is approx.
40' wide and assay's 3oz Ag. 1% Cu. 5%Pb & 8%Zn or 14% combined. The group
of claims ~~1300~~ (30) is called the 'Arizona group and overlaps into sec. 25.
(The Silver Cloud Mine) in the middle of the west half of section 25 is
off of the Arizona group. This is owned by someone in Tucson (No Name given)

Date: 5-28-69

G.W. Durr
(Signature)

(Field Engineer)

ZONA DEPARTMENT OF MINERAL RESOURCES
Mineral Building, Fairgrounds
Phoenix, Arizona

1. Information from: Joe Escapule & Art Lamb
Address: Box 275 Tombstone

2. Mine: Escapule 3. No. of Claims - Patented _____
Unpatented 6

4. Location: ### ## Pearce Quadrangle about 8 miles SW of Pearce in Dragoon Mts.

5. Sec. 24 Tp T18S Range 23E 6. Mining District Dragoon ?

7. Owner: Joe Escapule

8. Address: Box 275 Tombstone

9. Operating Co.: Joe Escapule

10. Address: _____

11. President: _____ 12. Gen. Mgr.: _____

13. Principal Metals: Zn, Pb, Ag 14. No. Employed: 2 occasionally

15. Mill, Type & Capacity: _____

16. Present Operations: (a) Down (b) Assessment work (c) Exploration
(d) Production (e) Rate _____ tpd.

17. New Work Planned: _____

18. Miscl. Notes: 3 Moonlight & 3 Northside Claims
Adit in about 300 feet, some short winzes and one about 75 feet deep at face
of adit, reported sulfide ore showing.

Date: 5- 11- 67

(Signature) (Field Engineer)

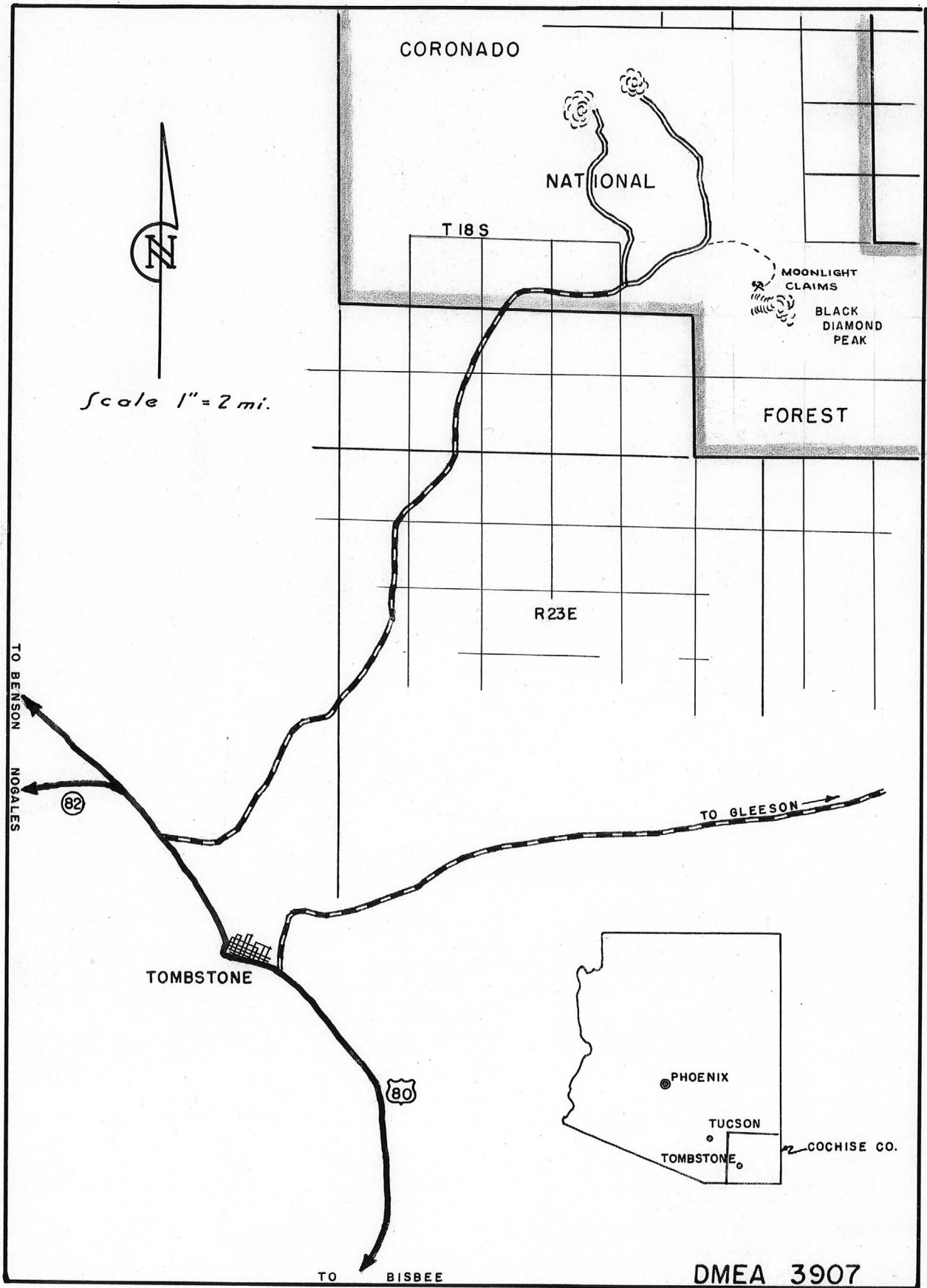

FIG. - 1 - LOCATION MAP, MOONLIGHT CLAIMS NOS. 2 & 3
COCHISE CO. ARIZONA

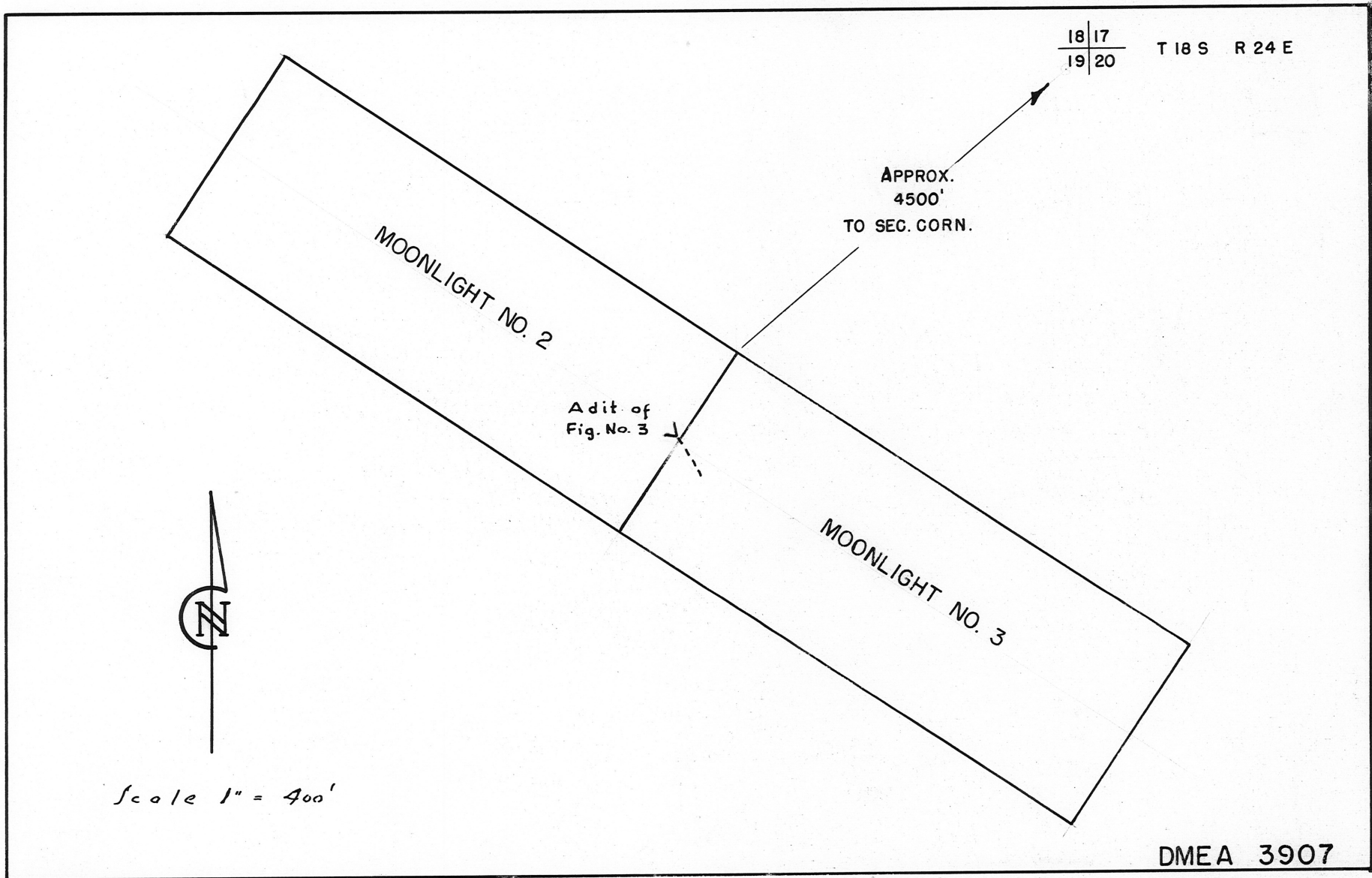
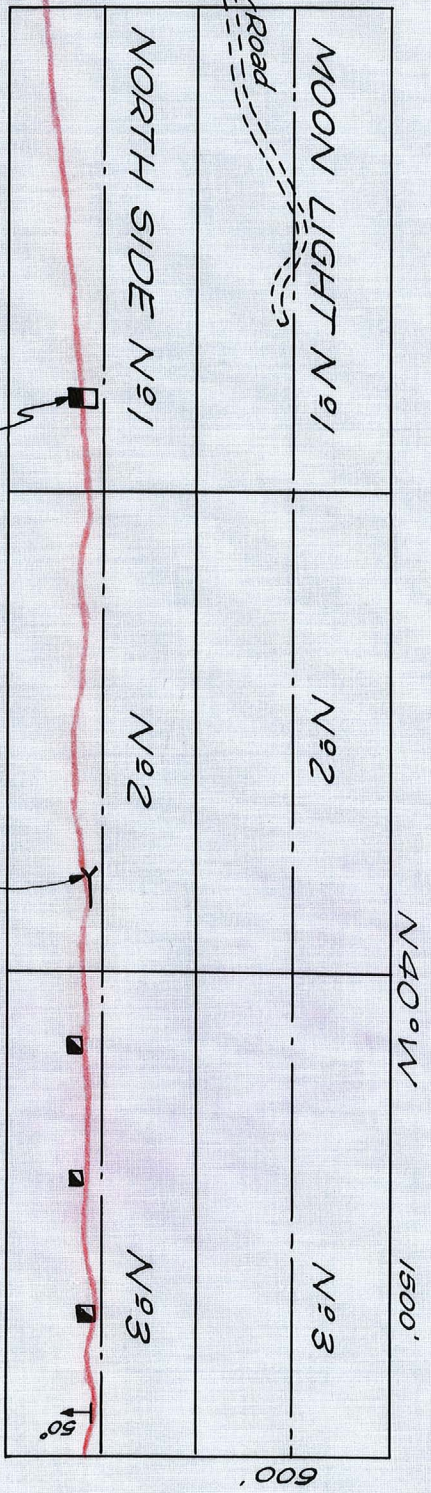

FIG. - 2 - CLAIM MAP, MOONLIGHT CLAIMS, COCHISE CO. ARIZONA

Lead - 3/18

15040

JOE ESCAPULE
PROPERTY
DRAGON MOUNTAINS
COCHISE CO., ARIZ.
SCALE: 1"=600'
G.W. DeLong
ENGINEER



250' deep, not accessible on vein

Main Workings

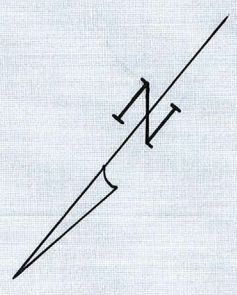

FIG. 8
DW