



CONTACT INFORMATION

Mining Records Curator
Arizona Geological Survey
1520 West Adams St.
Phoenix, AZ 85007
602-771-1601
<http://www.azgs.az.gov>
inquiries@azgs.az.gov

The following file is part of the

Arizona Department of Mines and Mineral Resources Mining Collection

ACCESS STATEMENT

These digitized collections are accessible for purposes of education and research. We have indicated what we know about copyright and rights of privacy, publicity, or trademark. Due to the nature of archival collections, we are not always able to identify this information. We are eager to hear from any rights owners, so that we may obtain accurate information. Upon request, we will remove material from public view while we address a rights issue.

CONSTRAINTS STATEMENT

The Arizona Geological Survey does not claim to control all rights for all materials in its collection. These rights include, but are not limited to: copyright, privacy rights, and cultural protection rights. The User hereby assumes all responsibility for obtaining any rights to use the material in excess of "fair use."

The Survey makes no intellectual property claims to the products created by individual authors in the manuscript collections, except when the author deeded those rights to the Survey or when those authors were employed by the State of Arizona and created intellectual products as a function of their official duties. The Survey does maintain property rights to the physical and digital representations of the works.

QUALITY STATEMENT

The Arizona Geological Survey is not responsible for the accuracy of the records, information, or opinions that may be contained in the files. The Survey collects, catalogs, and archives data on mineral properties regardless of its views of the veracity or accuracy of those data.

03/05/90

ARIZONA DEPARTMENT OF MINES AND MINERAL RESOURCES FILE DATA

PRIMARY NAME: APACHE CLAIMS 2

ALTERNATE NAMES:

YAVAPAI COUNTY MILS NUMBER: 1117

LOCATION: TOWNSHIP 12 N RANGE 1 W SECTION 33 QUARTER SW
LATITUDE: N 34DEG 22MIN 26SEC LONGITUDE: W 112DEG 20MIN 00SEC
TOPO MAP NAME: BATTLE FLAT - 7.5 MIN

CURRENT STATUS: EXP PROSPECT

COMMODITY:

COPPER
SILVER

BIBLIOGRAPHY:

USGS BATTLE FLAT QUAD
ADMMR APACHE CLAIMS FILE

APACHE CLAIMS

REFERENCES

YAVAPAI COUNTY
TURKEY CREEK DIST.
T12N R1W Sec. 33

Yavapai County MILS Index #1117

Battle Flat 7.5' Topo (included in file)

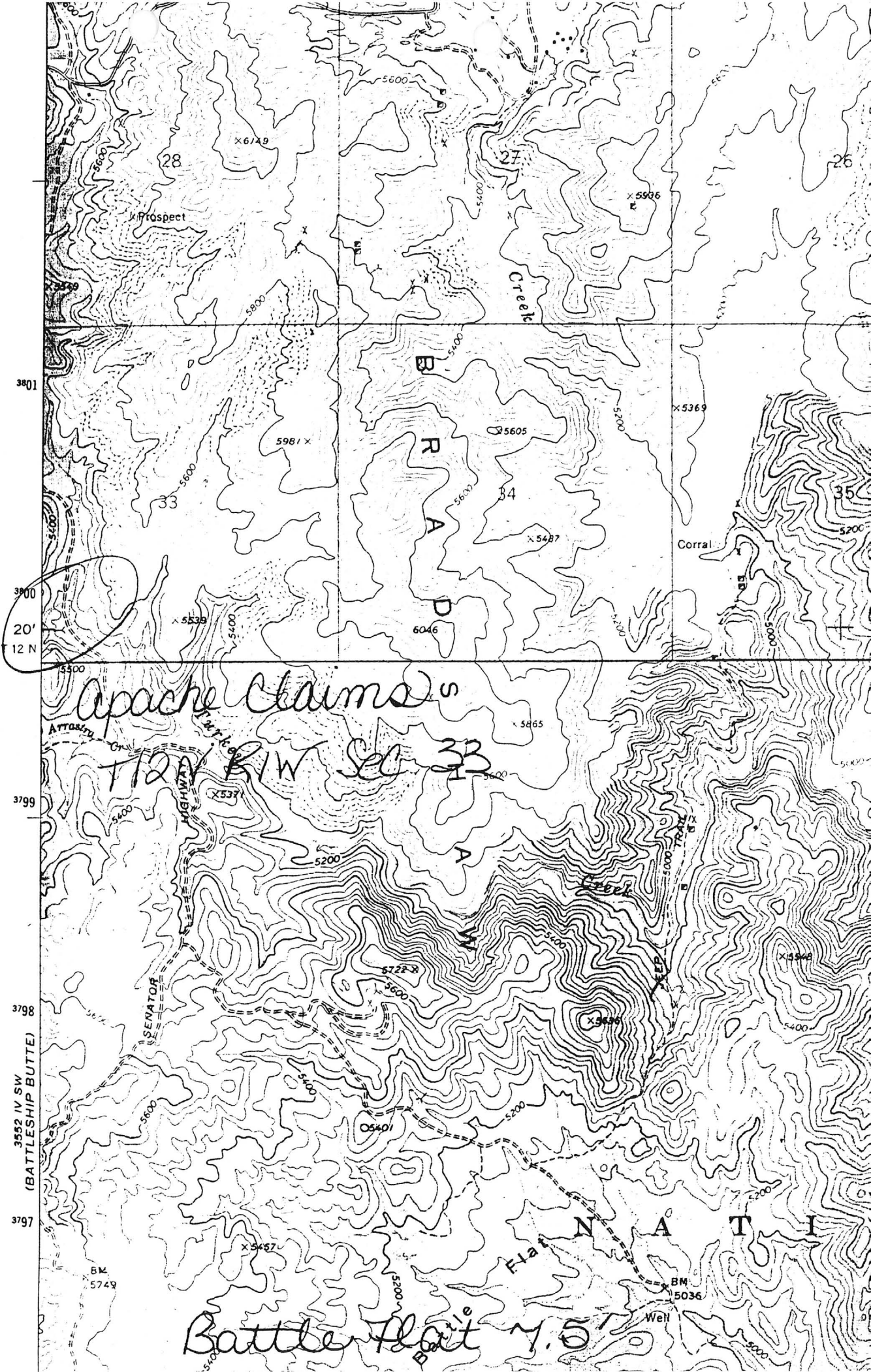

Apache Claims

T12N R1W Sec 33

Battle Flat 7.5

3801
3800
20'
12 N

3799
3798
3552 IV SW
(BATTLESHIP BUTTE)
3797

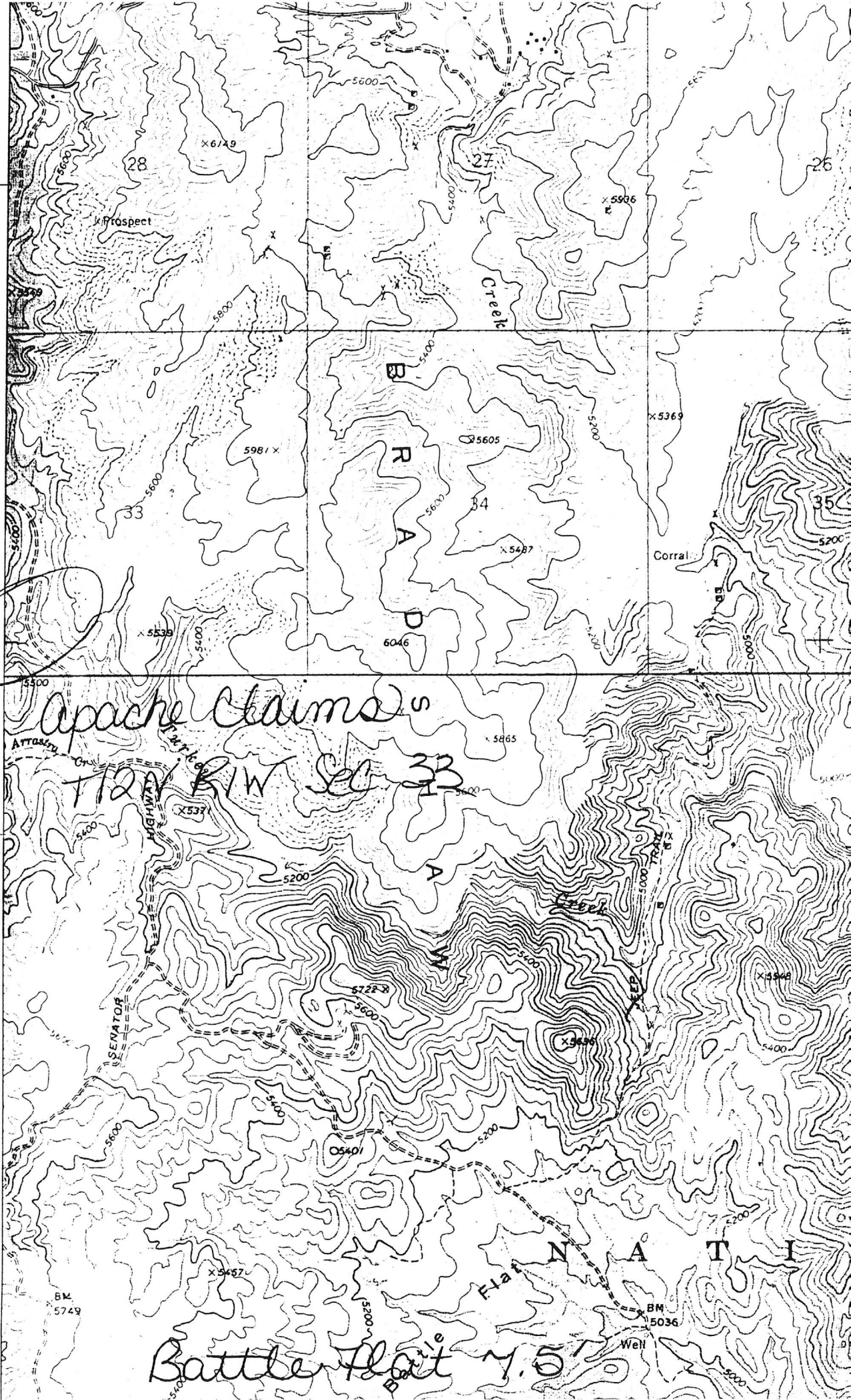

APACHE CLAIMS

YAVAPAI COUNTY

RRB WR 7/12/85: Bob Pollard, The Pollard Co., P.O. Box 153, Mayer, Az. 86333 or 1800 E. Covina, Mesa, Arizona 85203 (602) 969-3145 came in for advise on moving a mill. He is considering the purchase of the mill at the Tuscumbia Mine from Fred Lorette and moving it to his property, the Donkey Mine, in the SW $\frac{1}{4}$, Sec 33, T12N R1W, Yavapai County (Apache Claims-file). He says that a "company in Georgia" (a paving contractor) will help financially but he will have to find some one experienced in moving and setting up mills to do the work. He also says that he owns several properties in the area which can feed the mill if he moves it to the Donkey but that he has no ore actually blocked out.

DEPARTMENT OF MINERAL RESOURCES
STATE OF ARIZONA
FIELD ENGINEERS REPORT

Mine APACHE Claims Date July 26, 1966
District Turkey Creek - Yavapai County Engineer F. T. Johnson
Subject: Mine visit with Joe Kostolnik

Copper and Silver claims - 12 claims unpatented.

Location: Main workings about 1/2 mi N of Goodwin. Claims lie in Secs. 4 & 5, T 11 N R 1W and Secs. 32 & 33, T12N R1W - Location work including corners, etc. appeared inadequate. both

Owners: Alex Prohoroff and Sue Hedgpeth/of Phoenix.

Lessors: Joe Kostolnik and Fanta J. Young of Phoenix have lease and option.

Activity: At present - none

Workings: Small 3'x5' shaft on quartz stringer in quartzite. Shaft filled with water. 1-12' drift on fault gouge and a small cut.

General Geology: The shaft now filled with water was to prospect a quartz stringer in quartzite. Considerable limonite was noted along fracture planes. Adjacent to the quartzite an outcrop of quartz diorite 75' in width was intruded along the contact of quartzite and schist. All strike N-S with a 45° E dip. The quartz diorite is fresh and no mineralization was noted. The small amount of mineralization was in the fault gouge that is adjacent to the quartz diorite. Fresh unaltered chalcopryrite elongated along the plane of the fault is sparce and occurs over a width of about 4 feet.

One drill hole was in evidence that was directed to penetrate the adjacent schist, fault gouge and diorite but its depth or results are not known by the present owners. Very little alteration or oxides were noted anywhere on the claims.

Plans of optionee. Mr. Kostolnik wanted advice as to exploration procedure or whether to explore at all.

DEPARTMENT OF MINERAL RESOURCES

STATE OF ARIZONA

FIELD ENGINEERS REPORT

Mine APACHE Claims Date July 26, 1966
District Turkey Creek - Yavapai County Engineer F. T. Johnson
Subject: Mine visit with Joe Kostolnik

Copper and Silver claims - 12 claims unpatented.

Location: Main workings about 1/2 mi N of Goodwin. Claims lie in Secs. 4 & 5, T 11 N R 1W and Secs. 32 & 33, T12N R1W - Location work including corners, etc. appeared inadequate. both

Owners: Alex Prohoroff and Sue Hedgpeth/of Phoenix.

Lessors: Joe Kostolnik and Fanta J. Young of Phoenix have lease and option.

Activity: At present - none

Workings: Small 3'x5' shaft on quartz stringer in quartzite. Shaft filled with water. 1-12' drift on fault gouge and a small cut.

General Geology: The shaft now filled with water was to prospect a quartz stringer in quartzite. Considerable limonite was noted along fracture planes. Adjacent to the quartzite an outcrop of quartz diorite 75' in width was intruded along the contact of quartzite and schist. All strike N-S with a 45° E dip. The quartz diorite is fresh and no mineralization was noted. The small amount of mineralization was in the fault gouge that is adjacent to the quartz diorite. Fresh unaltered chalcopryrite elongated along the plane of the fault is sparce and occurs over a width of about 4 feet.

One drill hole was in evidence that was directed to penetrate the adjacent schist, fault gouge and diorite but its depth or results are not known by the present owners. Very little alteration or oxides were noted anywhere on the claims.

Plans of optionee. Mr. Kostolnik wanted advice as to exploration procedure or whether to explore at all.

MELVIN H. JONES

Mining Geologist

Box 1, Mesquite, Nevada 89330

Box 406

Wickenburg, Arizona, 85358

22 October 1972.

RECONNAISSANCE GEOLOGY REPORT - APACHE CLAIMS, Wickenburg Mountains.

In accordance with instructions of Mr. Howard S. Gable, Kansas City, Missouri, I accompanied Mr. George Bodirolga and Mr. R.E. Billingsley, both of Wickenburg, Arizona, to their unpatented mining claims located about 3 miles East of Wickenburg off the Constellation road, on the 21st of October, 1972. This visit was for the purpose of examining the 54 copper claims which are known as the Apache claims.

On the property is the old Apache gold mine that produced some gold around the turn of the century and now consists of a "caved in" inclined shaft and some old cement platforms where mining machinery was formerly installed. I am told the mine produced some gold.

The copper examined is of the vein-replacement type which is about 300 yards West of the old mine and strikes North 30 deg. West and dips steeply 50 deg. West. It outcrops in several places where it has been opened up by bulldozer cuts and the vein has a width of 5 ft to the North and had a width of 18 ft at one outcrop to the South. These sporadic outcrops extend down the gentle slope of the mountain for more than a half mile in lineal distance, (and probably farther). The ore is estimated to run about 1% Cu (maybe 2% in places) and carries a small amount of silver and is typical zone of oxidation Cu (cuprite with some carbonates) and there are minor sulfides (Chalcopyrites, Bornite, etc.) in the surface samples.

Two samples were taken from the mentioned vein. No. 1 being at the northernmost bulldozer cut, and No. 2 at a bulldozer cut about 1000 ft. to the South of No. 1. Channel cut samples were taken. An additional sample was taken from a small bulldozer cut near the old mine shaft. A grab sample was taken from about a 1 foot vein that strikes East-West; Mr. Bodirolga reported that some old prospector in the past was able to make silver buttons from it. All of the samples will be assayed for Cu, Ag, and Au.

The copper on these claims is a typical intrusive type vein and replacement copper in metamorphosed and sedimentary rocks of Precambrian age, that came from a granitic stock that was observed to the North and East (probably Precambrian monzonites which are low shists and gniesses of the Yavapai formation).

There are several areas in the confines of the claims that have iron gossans and several ultra basic dykes (probably diabase) cut the formations. The claims are obviously highly mineralized.

The owners informed me that they will enter into a contract for the sale or lease of the claims, with no money down, providing an ample drilling program is undertaken, and if good economic ore is found, that a fair price will be paid (or satisfactory royalty).

CONCLUSIONS

As a result of the above surface evaluation, there is not sufficient copper in evidence for a paying commercial operation at this stage (both as to quality and quantity). It is doubtful that a large body of economic argentiferous ore will be found. I have seen other properties drilled that have less merit.

MELVIN H. JONES, Mining Geologist.

D. R. Curry, Assayer
 14437 Rios Canyon Road
 El Cajon, Calif. 92021

ASSAY CERTIFICATE

I hereby Certify that the samples described below, received from El Cajon, Calif., 11-21 1972

Melvin H. Jones assay as follows:

OWNER'S MARK AND SAMPLE	GOLD		SILVER		TOTAL VALUE PER TON	PERCENTAGE OF		
	Ozs. Per Ton	Value Per Ton	Ozs. Per Ton	Value Per Ton		Copper	Lead	Zinc
	01 Sample	018	11 16	142		2 55	13.71	0.1
02 "	004	2 48	036	0 64	3.12	0.25		
03 "	002	1 24	010	0 18	1.44	0.53		
	10.6 lbs		Cu. @ 50		5.30			
					<u>6.74</u>			

D at \$ 62.00 per oz.
 ER at \$ 1.80 per oz.
 at _____ c
 ER at 50 c

Charges 7.00 Paid

D. R. Curry
 Assayer

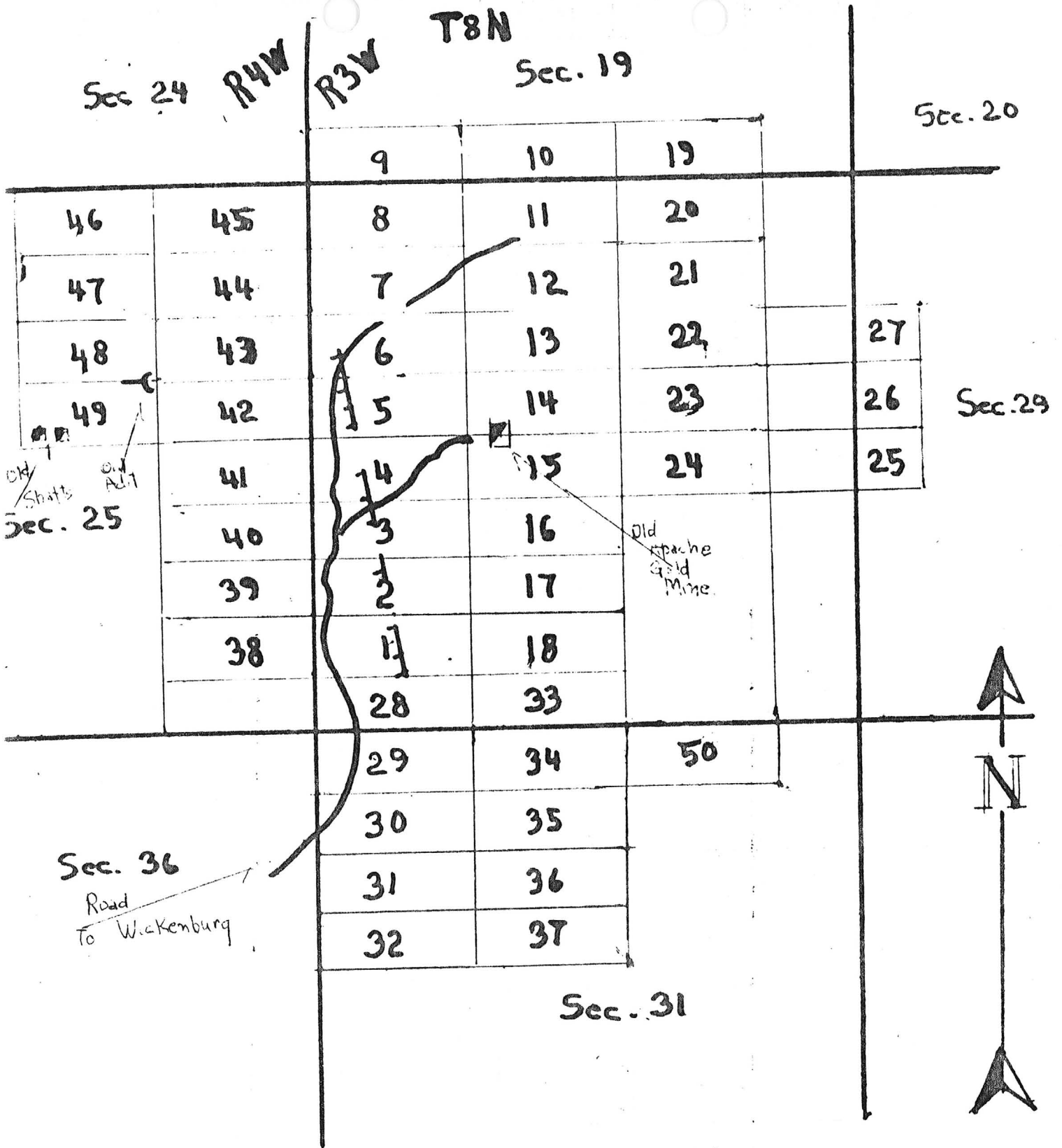

APACHE CLAIMS

Wickenburg Mtns.

Yavapai County, Ariz.

Map prepared from sketch made by Geo. Bodiroga.