



## **CONTACT INFORMATION**

Mining Records Curator  
Arizona Geological Survey  
1520 West Adams St.  
Phoenix, AZ 85007  
602-771-1601  
<http://www.azgs.az.gov>  
[inquiries@azgs.az.gov](mailto:inquiries@azgs.az.gov)

The following file is part of the

Arizona Department of Mines and Mineral Resources Mining Collection

## **ACCESS STATEMENT**

These digitized collections are accessible for purposes of education and research. We have indicated what we know about copyright and rights of privacy, publicity, or trademark. Due to the nature of archival collections, we are not always able to identify this information. We are eager to hear from any rights owners, so that we may obtain accurate information. Upon request, we will remove material from public view while we address a rights issue.

## **CONSTRAINTS STATEMENT**

The Arizona Geological Survey does not claim to control all rights for all materials in its collection. These rights include, but are not limited to: copyright, privacy rights, and cultural protection rights. The User hereby assumes all responsibility for obtaining any rights to use the material in excess of "fair use."

The Survey makes no intellectual property claims to the products created by individual authors in the manuscript collections, except when the author deeded those rights to the Survey or when those authors were employed by the State of Arizona and created intellectual products as a function of their official duties. The Survey does maintain property rights to the physical and digital representations of the works.

## **QUALITY STATEMENT**

The Arizona Geological Survey is not responsible for the accuracy of the records, information, or opinions that may be contained in the files. The Survey collects, catalogs, and archives data on mineral properties regardless of its views of the veracity or accuracy of those data.

05/18/88

ARIZONA DEPARTMENT OF MINES AND MINERAL RESOURCES FILE DATA

PRIMARY NAME: ANTLER GOLD

ALTERNATE NAMES:

MOHAVE COUNTY MILS NUMBER: 398A

LOCATION: TOWNSHIP 12 N RANGE 11 W SECTION 16 QUARTER SW  
LATITUDE: N 34DEG 22MIN 44SEC LONGITUDE: W 113DEG 24MIN 48SEC  
TOPO MAP NAME: ARRASTRA MTN - 7.5 MIN

CURRENT STATUS: PAST PRODUCER

COMMODITY:

ZINC  
COPPER  
GOLD LODE  
LEAD  
SILVER

BIBLIOGRAPHY:

ADMMR ANTLER GOLD MINE FILE  
ADMMR MOHAVE CUSTOM MILL PROJECT  
MALACH, R. "MOHAVE CTY MINES" P. 32, 1977  
MINING WORLD, JULY 1948, P. 68  
BLM UNIT RES. ANALYSIS REPORT STEP 3 & 4,  
AQUARIUS UNIT (INDEX)

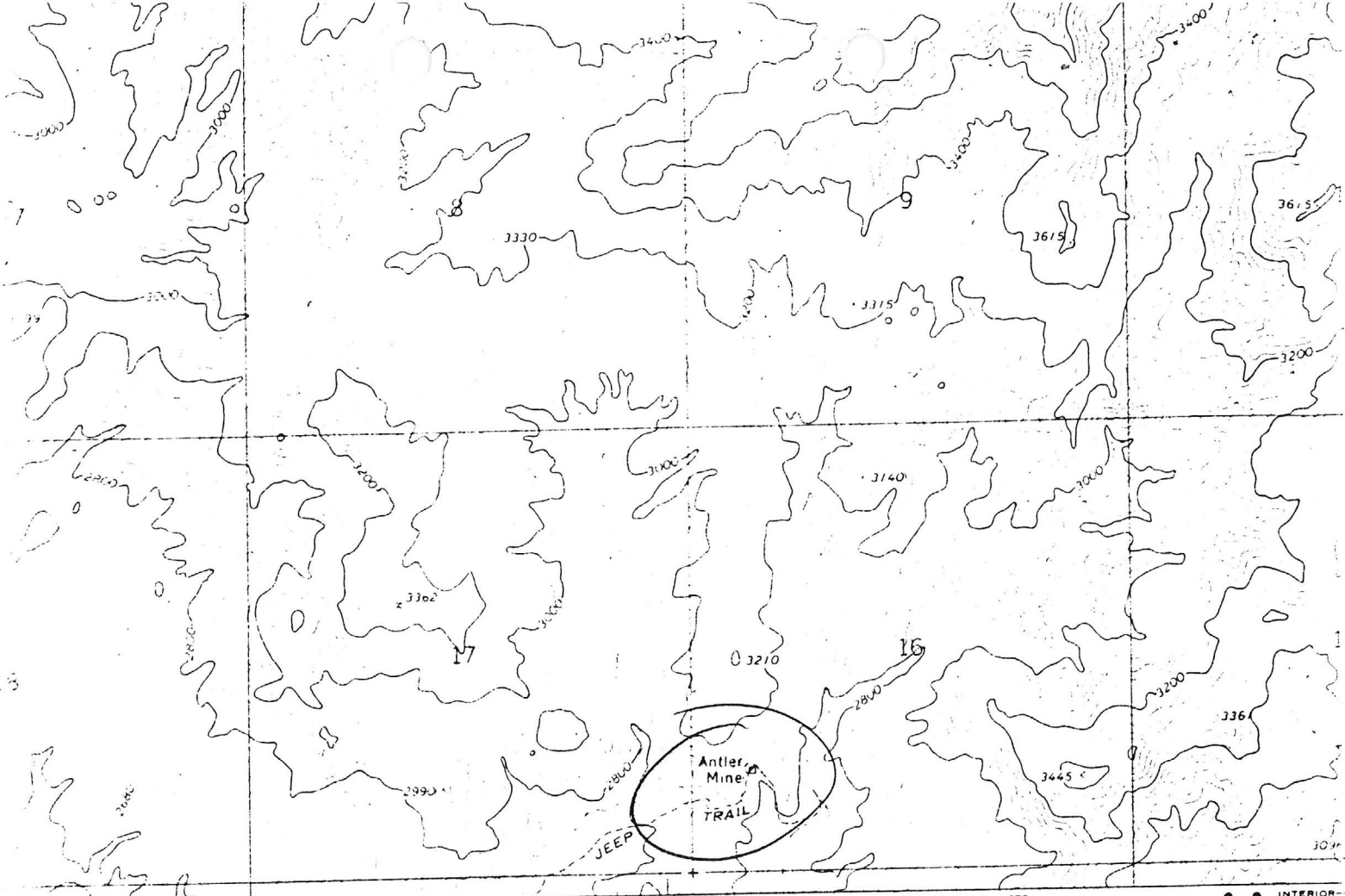

(PALMERITA RANCH)  
3352 1/4 SW

SCALE 1:24,000

Antler Gold Mine

T12N R11W Sec. 16

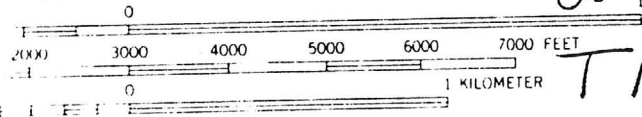

CONTOUR INTERVAL 40 FEET  
DATUM IS MEAN SEA LEVEL



QUADRANGLE LOCATION

WITH NATIONAL MAP ACCURACY STANDARDS  
SURVEY, DENVER, COLORADO 80225, OR WASHINGTON, D. C. 20242  
PUBLISHED MAPS AND DIGITAL DATA AVAILABLE ON REQUEST

Arastra Mtn. 7.5'

ANTLER GOLD MINES

REFERENCES

MOHAVE COUNTY  
GREENWOOD DIST.  
T12N R11W Sec. 16

Mohave County MILS Index #398A

Mohave Custom Mill Project Card

Malach, R., Mohave Co. Mines, 1977, p.32

Mining World, July 1948, p. 68

AZ State Land Dept. Mineral Map

USGS Prescott Map

BLM Unit Res. Analysis Rpt. Step 3&4; Aquarius Unit (index)

Arrastra Mountain 7.5' Topo (included in file)

from: W.H. Crutchfield Jr. Mohave County Prospect Assessment Compilation (post 1982)

Name of Mine or Prospect: Antler Gold Mine	Township 12N	Range 11W	Section 16dccc	Priority A
Principal Minerals: Gold	1:250,000 Quad Prescott		7.5' - 15' Quad Arrastra Mtn.	
Associated Minerals:	District Greenwood		Principal Product Gold	
Type of Operation: Underground: Shaft	County Mohave	State AZ	Type of Deposit Vein	

Ownership or Controlling Interest:  
Mrs. Vera Batherick, Kingman, AZ (patented lode claim)

Access:  
Access by road is reported to be impossible due to major wash-outs.

Structural Control or Geological Association;  
" Older Precambrian Age, Granite Gneiss. " 3

Age of Mineralization:

Production History	Geochemical Analyses
Patented gold claim. 1	

References

- 1) Mallach (1977), p. 32.
- 2) CETA, map file Rack #9, underground and claim maps.
- 3) Wilson and Moore (1959), Geologic map.

REF 42 - CRUTCH -  
FIELD COPIES THIS  
ANTLER WITH THE  
VMS ANTLER TO N5W  
THE NORTHWEST 1/4

ANTLER GOLD MINE

MOHAVE

Sec. 16, T12N, R11W

Walt Rogers, Congress said he was buying the Antler Au mine in Sec. 16 T12N R11W from the estates of Dye & Bathrich. GW WR 4/26/76

---

Went to Congress where Mr. Rogers said he had been unable to make a deal for the Antlers Au mine of Mrs. Bathrick. GW WR 6/2/76

---

Walt Rogers has made no headway in cleaning out the Antler shaft north of the Santa Maria River. GW WR 8/13/76

---

Kingman Mining Project 11/3/76, Claim map 5, Underground map 1 p & s

KAP WR 11/27/81: Don Riedel, a consulting geologist made a verbal report on a visit to the Antler patented mine in Sec. 16, T12N, R11W, Artillery Mtns. Dist. (?) Mohave County. The property is a single isolated patented claim with additional unpatented claims. The antler is surveyed as M.S. 1907. The property is difficult to reach. The gold occurrence was prospected-developed by a shaft on the vein and numerous pits and trenches along the vein. The shaft is vertical for 100 feet on the vein, then inclines on the vein; it is apparently in good condition. Riedel reported he walked over 900 feet of vein outcrop. The vein was traced about 400 feet from the shaft to a point where the outcrop was 4' wide with visible gold and limonite after pyrite; 400' further the vein was 16' wide in a granitic rock, and gold was visible in the vein material. At the shaft was small pile of hand sorted "ore" with free gold. Mr. Riedel collected 4 samples across the vein. Ray Wreggit is trying to find a developer for the property.

---

TC 1/20/83 to A. Turney: Mr. Hal Perry, Sunstate Contracting Company, 4400 W. Missorie #20, Glendale, Arizona 85301, phone 934-9289 said that their company is interested in purchasing the Antler Gold Mine in Mohave County. He says there is a problem with obtaining clear title to adjoining land which been claimed by a W. A. Hardee, of Congress and a Bonnie Dawson (Via Con Dios #1-6). Apparently Hardee and Dawson sold off small parts of the claims to people.

Mr. Perry said the Antler Patented Claim is owned by the daughter of a Mr. Dye who was owner until he died. He was the owner of Dye Oxygen Company here in Phoenix.

Mr. Perry said that his company is going to "properly sample" the property and if it looks good will purchase it.

He said he would send the department any additional information he finds for our files.

He was also going to contact Don Riedel (see above) to see if he has any information on the mine since he was on the property in 1981 and apparently took some samples.

---

R/H

NAME: ANTLER GOLD MINE

COUNTY: MOHAVE

ARRASTRA MTN AZ

T/2 N R 11 W SEC. 16

E/ 2800

DISTRICT: ARTILLERY

Mineralization:

Geology:

Type Operation:

Production:

References: Topo Ac Mojave Co Sheet 19

Report by L. Smith ADM & George Powers Old Property

Mohave County Card File

Antler Mine  
Sec 16, T. 12 N., R. 11 W.  
Mohave County

reference: Arizona Dept. of Mineral Resources  
Antler Gold Mine Mohave County (file)

minerals: gold

present owner: Mrs. Bathrick

history of the mine:  
in 1976 Walt Rogers was trying to buy  
the mine from the estate of Dye + Bathrick



DEPARTMENT OF MINERAL RESOURCES  
STATE OF ARIZONA  
FIELD ENGINEERS REPORT

Mine Antler Gold Mine

Date December 1957

District MOHAVE COUNTY

Engineer Lewis A. Smith

Subject: Report by George Powers, 1126 E. 3rd Ave., Mesa, Ariz.

Location: Sec. 35, T 12 N, R 12, E. <sup>W</sup> *T 14 - 12 N - 11 W*  
7 miles northeast of the Junction of the Big Sandy and Santa Maria Rivers

Report given by George Powers 1126 E. 3rd Ave. Mesa, Arizona

This an old property which has had no activity for several years.

\*