



## **CONTACT INFORMATION**

Mining Records Curator  
Arizona Geological Survey  
1520 West Adams St.  
Phoenix, AZ 85007  
602-771-1601  
<http://www.azgs.az.gov>  
[inquiries@azgs.az.gov](mailto:inquiries@azgs.az.gov)

The following file is part of the

Arizona Department of Mines and Mineral Resources Mining Collection

## **ACCESS STATEMENT**

These digitized collections are accessible for purposes of education and research. We have indicated what we know about copyright and rights of privacy, publicity, or trademark. Due to the nature of archival collections, we are not always able to identify this information. We are eager to hear from any rights owners, so that we may obtain accurate information. Upon request, we will remove material from public view while we address a rights issue.

## **CONSTRAINTS STATEMENT**

The Arizona Geological Survey does not claim to control all rights for all materials in its collection. These rights include, but are not limited to: copyright, privacy rights, and cultural protection rights. The User hereby assumes all responsibility for obtaining any rights to use the material in excess of "fair use."

The Survey makes no intellectual property claims to the products created by individual authors in the manuscript collections, except when the author deeded those rights to the Survey or when those authors were employed by the State of Arizona and created intellectual products as a function of their official duties. The Survey does maintain property rights to the physical and digital representations of the works.

## **QUALITY STATEMENT**

The Arizona Geological Survey is not responsible for the accuracy of the records, information, or opinions that may be contained in the files. The Survey collects, catalogs, and archives data on mineral properties regardless of its views of the veracity or accuracy of those data.

11/02/94

ARIZONA DEPARTMENT OF MINES AND MINERAL RESOURCES FILE DATA

PRIMARY NAME: AMELIA PLACERS

ALTERNATE NAMES:

YAVAPAI COUNTY MILS NUMBER: 1286

LOCATION: TOWNSHIP 9.5N RANGE 2 E SECTION 29 QUARTER NE  
LATITUDE: N 34DEG 10MIN 49SEC LONGITUDE: W 112DEG 10MIN 18SEC  
TOPO MAP NAME: BUMBLE BEE - 7.5 MIN

CURRENT STATUS: UNKNOWN

COMMODITY:  
UNKNOWN

BIBLIOGRAPHY:  
ADMMR AMELIA PLACER FILE

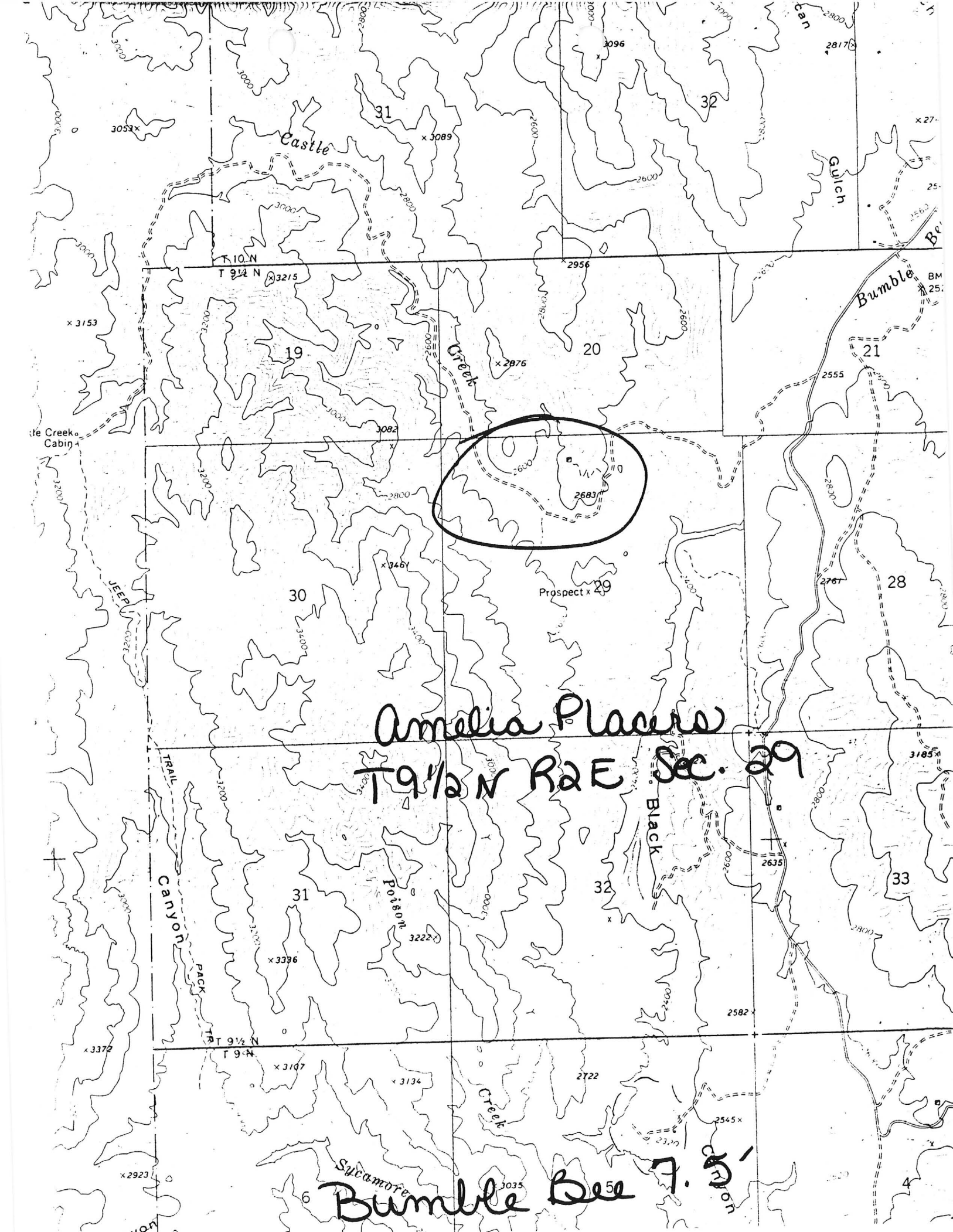

Amelia Placer  
T9 1/2 N R2 E Sec. 29

Bumble Bee 7.5'

*in file*

STATE OF ARIZONA, } ss. I hereby certify that the within instrument was filed and recorded Fee No.: :  
County of \_\_\_\_\_, 19\_\_\_\_, at \_\_\_\_\_ M.  
In Docket No. \_\_\_\_\_, Page \_\_\_\_\_, at the request of \_\_\_\_\_

When recorded mail to:

Witness my hand and official seal.  
\_\_\_\_\_  
County Recorder  
By \_\_\_\_\_  
Deputy Recorder

Fee: \$

# NOTICE OF MINING CLAIM LOCATION

- 1. ☒ Location ☐ Amendment ☐ Relocation
- 2. ☒ Placer ☐ Lode ☐ Millsite ☐ Tunnelsite

3. The name and address of the Locator is

MR. JAMES A. CHILDESS & MRS. AMELIA A. CHILDESS  
Name

6601 W. LINDLEY Rd.  
Address

GLENNDALE ARIZONA 85306  
City State Zip

4. The name of the claim is AMELIA PLACERS

5. The date of the location is \_\_\_\_\_

6. The claim is 1320 feet long and 1320 feet wide. The distance from the Location monument to each end of the claim is 1320 feet in a NORTHEAST direction and 1320 feet in a WESTERLY direction.

7. The general course of the claim is from the CC to the OUT.

8. The location of the claim is in Section 29, Township 9 1/2 N, Range 2E  
G&SRB&M, \_\_\_\_\_ Mining District, YAVAPAI County, Arizona.

9. If amending or relocating, the previous claim name was \_\_\_\_\_  
\_\_\_\_\_ recorded in Docket \_\_\_\_\_, Book \_\_\_\_\_,  
\_\_\_\_\_ Mining District, \_\_\_\_\_ County, Arizona.

10. The location of the claim with reference to a natural object or permanent monument is \_\_\_\_\_

LEGAL.  
S 1/2 OF NE 1/4 OF NW 1/4 AND N 1/2 OF SE 1/4 OF NW 1/4

