



CONTACT INFORMATION

Mining Records Curator
Arizona Geological Survey
1520 West Adams St.
Phoenix, AZ 85007
602-771-1601
<http://www.azgs.az.gov>
inquiries@azgs.az.gov

The following file is part of the

Arizona Department of Mines and Mineral Resources Mining Collection

ACCESS STATEMENT

These digitized collections are accessible for purposes of education and research. We have indicated what we know about copyright and rights of privacy, publicity, or trademark. Due to the nature of archival collections, we are not always able to identify this information. We are eager to hear from any rights owners, so that we may obtain accurate information. Upon request, we will remove material from public view while we address a rights issue.

CONSTRAINTS STATEMENT

The Arizona Geological Survey does not claim to control all rights for all materials in its collection. These rights include, but are not limited to: copyright, privacy rights, and cultural protection rights. The User hereby assumes all responsibility for obtaining any rights to use the material in excess of "fair use."

The Survey makes no intellectual property claims to the products created by individual authors in the manuscript collections, except when the author deeded those rights to the Survey or when those authors were employed by the State of Arizona and created intellectual products as a function of their official duties. The Survey does maintain property rights to the physical and digital representations of the works.

QUALITY STATEMENT

The Arizona Geological Survey is not responsible for the accuracy of the records, information, or opinions that may be contained in the files. The Survey collects, catalogs, and archives data on mineral properties regardless of its views of the veracity or accuracy of those data.

PRINTED: 11-23-2011

ARIZONA DEPARTMENT OF MINES AND MINERAL RESOURCES AZMILS DATA

PRIMARY NAME: ALICE MINE

ALTERNATE NAMES:

MOHAVE COUNTY MILS NUMBER: 116A

LOCATION: TOWNSHIP 23 N RANGE 18 W SECTION 2 QUARTER SW
LATITUDE: N 35DEG 24MIN 13SEC LONGITUDE: W 114DEG 10MIN 42SEC
TOPO MAP NAME: CHLORIDE - 7.5 MIN

CURRENT STATUS: PAST PRODUCER

COMMODITY:
SILVER
GOLD LODE
LEAD

BIBLIOGRAPHY:
ADMMR ALICE MINE FILE
MALACH, R. "MOHAVE CTY. MINES" P. 32, 1977
ADMMR MOHAVE CUSTOM MILL PROJECT
THOMAS, B.E. "GEOLOGY OF THE CHLORIDE QUAD"
1953 (ADMMR GEOLOGY FILE)

ALICE MINE

REFERENCES

MOHAVE COUNTY
T23N R18W Sec. 2 SWSW

Malach, R., Mohave County Mines, 1977, p. 32

Mohave Custom Mill Project Card File

MILS Sheet sequence number 0040150321

Geology of the Chloride Quad, by Blakemore E. Thomas 1953, p. 401
Geology File

Mohave County MILS Index #116A

Chloride 7.5' Topo (included in file)

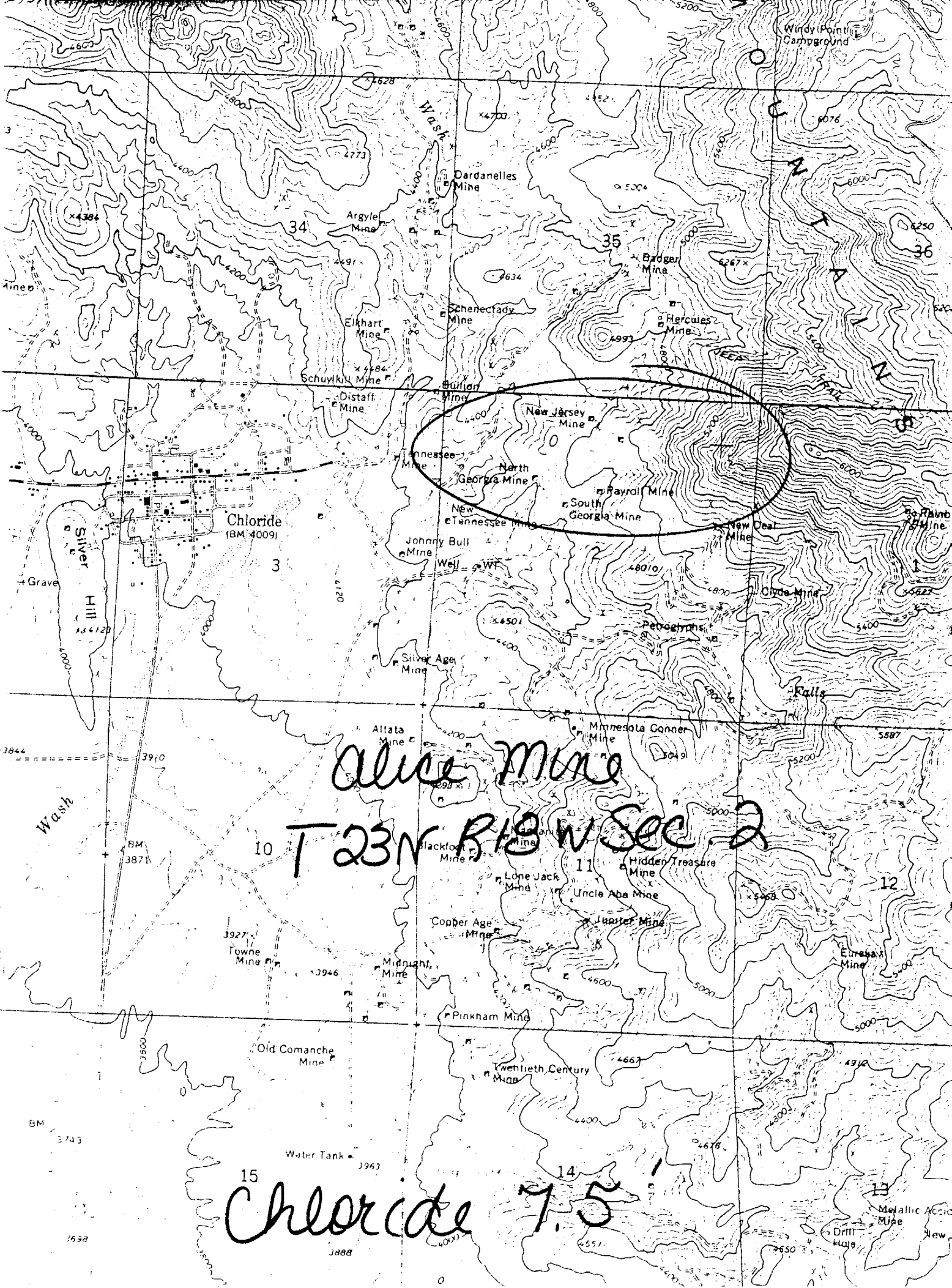

Windy Point Campground

Dardanelles Mine

Argyle Mine

Badger Mine

Elkhart Mine

Schenectady Mine

Hercules Mine

Schuykill Mine

Burlington Mine

New Jersey Mine

Tennessee Mine

North Georgia Mine

Payroll Mine

New Tennessee Mine

South Georgia Mine

Johnny Bull Mine

Well

New Deal Mine

Clyde Mine

Altata Mine

Minnesota Conner Mine

Alice Mine

T 23N R 18 W Sec 2

Blackfoot Mine

Hidden Treasure Mine

Lone Jack Mine

Uncle Aba Mine

Copper Age Mine

Quartz Mine

Towne Mine

Midnight Mine

Eureka Mine

Pinkham Mine

Old Comanche Mine

Twentieth Century Mine

Chloride 7.5

7.5

Metallic Acid Mine

Drill Hole

Water Tank

Chloride (BM 4009)

Silver Hill

Wash

Falls

Grave

BM 3743

BM 3871

BM 3698

BM 3963

BM 3650

BM 3650

3

34

35

36

3

10

11

12

15

14

13

MA-3

Your name and address has been furnished to
S. R. Rainey, 607 Sabine St., Houston, Texas.

and copy of Mine Owners report covering your property
has been sent to
J. S. Manning, 639 E. 38th St., Los Angeles, Calif.

DEPARTMENT OF MINERAL RESOURCES
J. S. Coupal, Director

W. S. Coupal

DEPARTMENT OF MINERAL RESOURCES
STATE OF ARIZONA
FIELD ENGINEERS REPORT

Mine Alice Mine

Date Sept. 20, 1954

District Wallapai - Mohave County

Engineer Mark Gemmill

Subject: Present Status

The owner has left Chloride. There is no information available as to the property

DEPARTMENT OF MINERAL RESOURCES
STATE OF ARIZONA
OWNERS MINE REPORT

Date June 26 1939.

Mine ✓ Alice Mine

District Wallapai

Location 1 1/2 mi S.E. of Chloride

Former name -

Owner ✓ E. R. Heil

Address Bx 152, Chloride Ariz

Operator

Address

President

Gen. Mgr.

Mine Supt.

Mill Supt.

Principal Metals Gold, Silver some Lead

Men Employed

Production Rate

Mill: Type & Cap.

Power: Amt. & Type

Operations: Present Dormant

Operations Planned

Number Claims, Title, etc. 6 claims, held by location, adj and lying between Tennessee on the N.W. & Minnesota on S.E.

Description: Topog. & Geog. in foothills on W. flank of Cerbat range

Mine Workings: Amt. & Condition 75' x c tunnel to vein 185' drift N + S on vein.

Geology & Mineralization

Oxide + Sulphides in Q vein
between granite walls. Vein #4-5.

Ore: Positive & Probable, Ore Dumps, Tailings

50' back over drift. 1 carload of ore
Shipt in 1918 averaged \$65 per ton.

Mine, Mill Equipment & Flow Sheet

Possible Ore below drift level.

Road Conditions, Route

Good Dirt road to tunnel portal.

Water Supply

Ample supply within 1/4 mi.

Brief History

Special Problems, Reports Filed

Remarks

If property for sale: Price, terms and address to negotiate.

Write G.R. Neil Bx 152 chloride Ariz
for price + terms

Signed

G. R. Neil

DEPARTMENT OF MINERAL RESOURCES
STATE OF ARIZONA
OWNERS MINE REPORT

Date June 26, 1939

1. Mine Alice Mine
2. Mining District & County Wallapai, Mohave County
3. Former name
4. Location $1\frac{1}{2}$ mi. S.E. of Chloride
5. Owner G. R. Neil
6. Address (Owner) Box 152, Chloride, Ariz.
7. Operator
8. Address (Operator)
9. President
10. Gen. Mgr.
11. Mine Supt.
12. Mill Supt.
13. Principal Metals Gold, silver, some lead
14. Men Employed
15. Production Rate
16. Mill: Type & Cap.
17. Power: Amt. & Type
18. Operations: Present Dormant
19. Operations Planned
20. Number Claims, Title, etc. 6 claims, held by location, adjacent and lying between Tennessee on the N.W. and Minnesota on S.E.
21. Description: Topography & Geography In foothills on W. flank of Cerbat range.
22. Mine Workings: Amt. & Condition 75' x c tunnel to vein - 185' drift N & S on vein.

23. Geology & Mineralization Oxide & sulphides in Q vein between granite walls. Vein 4' - 5'.
24. Ore: Positive & Probable, Ore Dumps, Tailings 50' back over drift. 1 carload of ore shipped in 1918, averaged \$65 per ton.
- 24-A Vein Width, Length, Value, etc.
25. Mine, Mill Equipment & Flow Sheet Possible ore below drift level.
26. Road Conditions, Route Good dirt road to tunnel portal.
27. Water Supply Ample supply within 1/4 miles.
28. Brief History
29. Special Problems, Reports Filed
30. Remarks
31. If property for sale: Price, terms and address to negotiate. Write G. R. Neil, Box 152, Chloride, Ariz. for price & terms.
32. Signed.....G. R. Neil
33. Use additional sheets if necessary.

DEPARTMENT OF MINERAL RESOURCES
STATE OF ARIZONA
OWNERS MINE REPORT

Date June 26 1939.

Mine Alice Mine

District Wallapai

Former name -

Owner W. R. Neill

Operator

President

Mine Supt.

Principal Metals Gold, Silver some Lead

Production Rate

Power: Amt. & Type

Operations: Present Dormant

Location 1 1/2 mi S.E. of Chloisde

Address Bx 152, Chloisde Ariz

Address

Gen. Mgr.

Mill Supt.

Men Employed

Operations Planned

Number Claims, Title, etc. 6 claims, held by location, adj and lying between Ironesee on the N.W. & Minnesota on S.E.

Description: Topog. & Geog. in foothills on W. flank of Cerbat range

Mine Workings: Amt. & Condition 75' x c tunnel to vein
185' drift N + S on vein.

Geology & Mineralization

Oxide + Sulphides in Q vein
between granite walls. vein 4-5'

Ore: Positive & Probable, Ore Dumps, Tailings

50' back over drift. 1 carload of ore
Shipt in 1918 averaged \$65 per ton.

Mine, Mill Equipment & Flow Sheet

Possible Ore below drift level.

Road Conditions, Route

Good Dirt road to tunnel portal.

Water Supply

Ample supply within 1/4 mi.

Brief History

Special Problems, Reports Filed

Remarks

If property for sale: Price, terms and address to negotiate.

Write G.R. Neil Bx 152 Chloride Ariz
for price + terms

Signed

G. R. Neil

MA-3

DEPARTMENT OF MINERAL RESOURCES
STATE OF ARIZONA
OWNERS MINE REPORT

Date June 26, 1939

Mine Alice Mine

District Wallapai

Location 1 1/2 mi. S.E. of Chloride

Former name

Owner G. R. Neil

Address Box 152, Chloride, Ariz.

Operator

Address

President

Gen. Mgr.

Mine Supt.

Mill Supt.

Principal Metals Gold, Silver, some Lead

Men Employed

Production Rate

Mill: Type & Cap.

Power: Amt. & Type

Operations: Present Dormant

Operations Planned

ALICE ✓
 Au, Ag, Pb
 Mohave 8 - 7 T 22 N, R 18 W
 G. R. Neil, Box 152, Chloride
 '39

Number Claims, Title, etc. 6 claims, held by location, adjacent and lying between Tennessee on the N.W. and Minnesota on S.E.

Description: Topog. & Geog. In foothills on W. flank of Cerbat range

Mine Workings: Amt. & Condition 75' x c tunnel to vein - 185' drift N & S on vein

Geology & Mineralization Oxide & Sulphides in Q vein between granite walls. Vein 4'-5'.

Ore: Positive & Probable, Ore Dumps, Tailings 50' back over drift. 1 carload of ore shipped in 1918, averaged \$65 per ton.

Mine, Mill Equipment & Flow Sheet Possible ore below drift level.

Road Conditions, Route Good dirt road to tunnel portal

Water Supply Ample supply within 1/4 mi.

Brief History

Special Problems, Reports Filed

Remarks

If property for sale: Price, terms and address to negotiate. Write G. R. Neil, Box 152 Chloride, Ariz. for price & terms.

Signed.....G. R. Neil.....

Use additional sheets if necessary.