



## **CONTACT INFORMATION**

Mining Records Curator  
Arizona Geological Survey  
1520 West Adams St.  
Phoenix, AZ 85007  
602-771-1601  
<http://www.azgs.az.gov>  
[inquiries@azgs.az.gov](mailto:inquiries@azgs.az.gov)

The following file is part of the

Arizona Department of Mines and Mineral Resources Mining Collection

## **ACCESS STATEMENT**

These digitized collections are accessible for purposes of education and research. We have indicated what we know about copyright and rights of privacy, publicity, or trademark. Due to the nature of archival collections, we are not always able to identify this information. We are eager to hear from any rights owners, so that we may obtain accurate information. Upon request, we will remove material from public view while we address a rights issue.

## **CONSTRAINTS STATEMENT**

The Arizona Geological Survey does not claim to control all rights for all materials in its collection. These rights include, but are not limited to: copyright, privacy rights, and cultural protection rights. The User hereby assumes all responsibility for obtaining any rights to use the material in excess of "fair use."

The Survey makes no intellectual property claims to the products created by individual authors in the manuscript collections, except when the author deeded those rights to the Survey or when those authors were employed by the State of Arizona and created intellectual products as a function of their official duties. The Survey does maintain property rights to the physical and digital representations of the works.

## **QUALITY STATEMENT**

The Arizona Geological Survey is not responsible for the accuracy of the records, information, or opinions that may be contained in the files. The Survey collects, catalogs, and archives data on mineral properties regardless of its views of the veracity or accuracy of those data.

PRINTED: 08-28-2006

ARIZONA DEPARTMENT OF MINES AND MINERAL RESOURCES AZMILS DATA

PRIMARY NAME: AJAX MINE

ALTERNATE NAMES:  
DORAN & GALLAGER

COCHISE COUNTY MILS NUMBER: 1

LOCATION: TOWNSHIP 16 S RANGE 31 E SECTION 30 QUARTER N2  
LATITUDE: N 32DEG 00MIN 47SEC LONGITUDE: W 109DEG 12MIN 42SEC  
TOPO MAP NAME: BLUE MOUNTAIN - 7.5 MIN

CURRENT STATUS: PAST PRODUCER

COMMODITY:  
COPPER  
LEAD  
SILVER  
ZINC  
GOLD LODE

BIBLIOGRAPHY:  
KEITH, S.B., 1973, AZBM BULL. 187, P. 51  
ADMMR AJAX MINE FILE  
THE MINES HANDBOOK, 1924, VOL XVI P 220

AJAX MINE

COCHISE COUNTY  
T16S R31E Sec. 30 N½

S30, T16S, R31E

RI 5650 p. 132 (no tungsten)

ABM Bull. 187, p. 18,30

NAME OF MINE: AINSWORTH-AJAX

COUNTY: COCHISE  
DISTRICT: CALIFORNIA  
METALS: CU, ZN

E

OPERATOR AND ADDRESS:

MINE STATUS

DATE:

DATE:

5/1/44 R.T. McKinnon, Portal

5/1/44 Will investigate

RFC LOAN GRANTED FOR \$5000

See: Map I-1310-B p. 49  
Mineral Deposit Map  
of the Silver City  
1° x 2° Quad., NM &

Cochise MILS Index #1

BOULWARE, W. M.  
1061 - 18th Street  
Elfrida, Ariz. Douglas, Ariz. 5/56

'48

SEE: AJAX, California Mining Dist., Cochise County  
6 patented claims. 5/3/56

NOLAND, A. F.  
PORTAL, ARIZ.

SEE: AJAX, California Mining Dist., Cochise County  
11 patented claims 5/3/56

SEE: MANHATTAN GROUP, California Dist., Cochise Co. 5/3/56

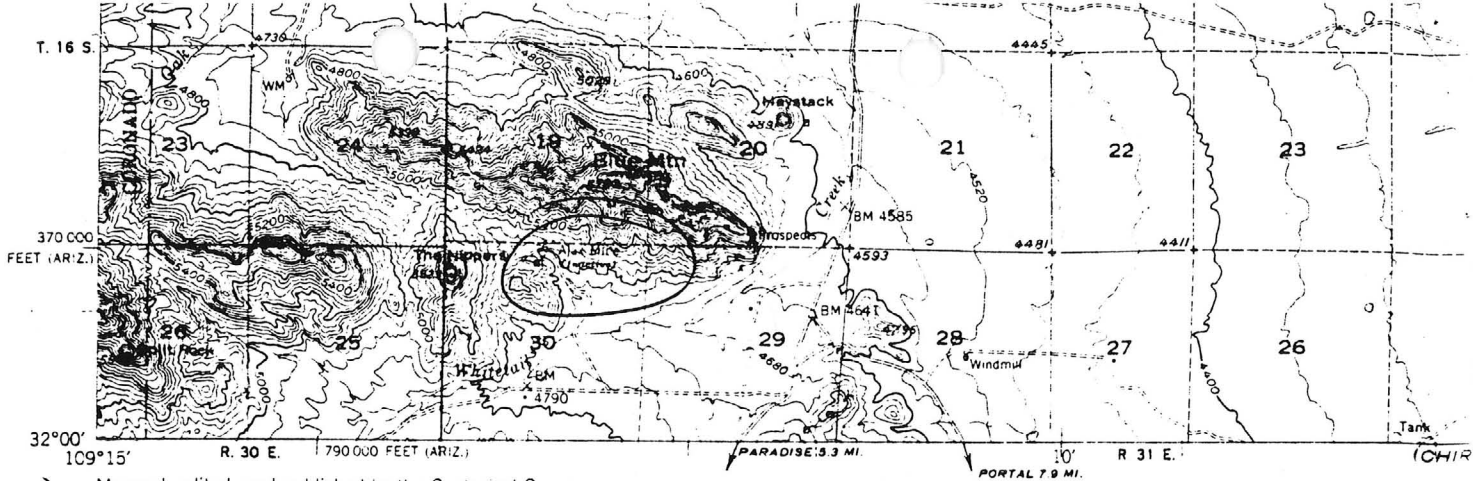

IRICAHUA 1:25000

Mapped, edited, and published by the Geological Survey  
 Control by USGS and USC&GS  
 Topography from aerial photographs by multiplex methods  
 and by plane-table surveys 1950  
 Aerial photographs taken 1947.  
 Polyconic projection. 1927 North American datum  
 10,000-foot grid based on Arizona coordinate system,  
 east zone, and New Mexico coordinate system, west zone  
 Dashed land lines indicate approximate location

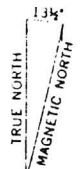

APPROXIMATE MEAN DECLINATION, 1950

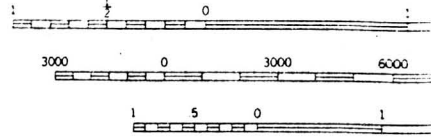

CONT  
 DOTTED LINES R  
 DAT

THIS MAP COMPLIES A  
 FOR SALE BY U. S. GEOLOGICAL SURVEY, FED  
 A FOLDER DESCRIBING TOPOGRAPH

*Apache mine*  
*T16S R31E Sec. 30 N1/2*

*Vanar 15'*

AJAX MINE

COCHISE

Telephone Call. Mr. David Ripper, 110 W. Rillito, 882-9413, wanted information on the Ajax mining claims that were supposed to have been staked by a Mr. Sullivan in 1920. Located in S30 T16S R31E. This area is covered with patented mining claims so suggested that he contact the Cochise County Assessor as to the present owner.  
GWI WR 7/11/72

---

Ron Hanna, Triangular Mining Company called to see what data we have on the Ajax Mine in Cochise County. We have some information which he will be in to see. He is hoping to obtain an option on the property which is being handled through a real estate agent.  
KAP WR 3/13/75

---

Mine visit - Exxon reported drilling in the area, gate locked. Note: Storm and high winds so returned to Tucson. WR GI 5-13-77.

DEPARTMENT OF MINERAL RESOURCES  
STATE OF ARIZONA  
FIELD ENGINEERS REPORT

Mine **Ajax**

Date **May 3, 1956**

District **California Mining Dist., Cochise Co.**

Engineer **Axel L. Johnson**

Subject: **Present Status.**

References See report of Jan. 1, 1955.

Owner According to the records at the Cochise Co. Court House, 11 patented claims are owned by A. F. Noland, Portal, Ariz. under the name of "Ajax". Besides this, 6 patented claims are listed as owned by W. M. Boulware, 1061 --18th St., Douglas, Ariz., also under the name of "Ajax". ✓

DEPARTMENT OF MINERAL RESOURCES  
STATE OF ARIZONA  
FIELD ENGINEERS REPORT

Mine AJAX. Cu., Pb. Date July 5, 1943  
District California (Cochise County) Engineer Earl F. Hastings  
Subject: Reconstruction Finance Corporation  
Mine Loan

Docket No. Phx C-218  
Date Application Received June 26, 1943  
Date of Report July 5, 1943

1. Name and address of applicant (correspondent):  
R. T. McKinnon, 4322 Talofa Avenue, North Hollywood, California.
2. Character of project and estimated cost thereof:  
Cu., Pb. Unwater and rehabilitate 200 foot shaft and lateral workings, \$4,857.00.
3. Location of property:  
California Mining District, Cochise County, Arizona.
4. Applicant's interest in or ownership of property:  
Applicant holds option and purchase agreement.
5. Loan requested:  
\$5,000.00.
6. Loan recommended:  
None.
7. Comments:
  - (A) The application is lacking in all essential detail. Value, width, extent and location of anticipated ore can only be roughly surmised.
  - (B) Reference is made to reports by H. C. Beauchamp, W. H. Wilson, Charles Botsford, Robert McCart, Jr., and G. Townsend Harley. None of these reports are offered in evidence.
  - (C) The only document resembling evidence of worth is a letter of transmission by Beauchamp in which a favorable impression is expressed, although sampling was impossible due to physical conditions at the time of examination.
  - (D) Without a specific evaluation by one of the examining engineers listed in "B" above this loan cannot be recommended.

ARIZONA DEPARTMENT OF MINERAL RESOURCES

Earl F. Hastings, Projects Engineer

DEPARTMENT OF MINERAL RESOURCES

STATE OF ARIZONA

~~FIELD ENGINEERS REPORT~~

NEWS ITEM

Mine  Ajax Mine

Date May 14, 1952.

District California Mining Dist., Cochise Co.

Engineer Axel L. Johnson

Subject: News Item.

Upon inquiry around this area, no information on said property was available.



DEPARTMENT OF MINERAL RESOURCES  
STATE OF ARIZONA  
FIELD ENGINEERS REPORT

Mine Ajax

Date Jan. 1, 1955

District California Mining Dist., Cochise Co.

Engineer Axel L. Johnson

Subject: Present Status. Information from Frank L. Higgins, Willcox, Ariz.

Location Near Paradise.

Metals Copper, Lead.

Owner Frank Nolan, San Simon, Ariz. Purchased on tax sale.

Present Status Mine is idle.