



CONTACT INFORMATION

Mining Records Curator
Arizona Geological Survey
1520 West Adams St.
Phoenix, AZ 85007
602-771-1601
<http://www.azgs.az.gov>
inquiries@azgs.az.gov

The following file is part of the

Arizona Department of Mines and Mineral Resources Mining Collection

ACCESS STATEMENT

These digitized collections are accessible for purposes of education and research. We have indicated what we know about copyright and rights of privacy, publicity, or trademark. Due to the nature of archival collections, we are not always able to identify this information. We are eager to hear from any rights owners, so that we may obtain accurate information. Upon request, we will remove material from public view while we address a rights issue.

CONSTRAINTS STATEMENT

The Arizona Geological Survey does not claim to control all rights for all materials in its collection. These rights include, but are not limited to: copyright, privacy rights, and cultural protection rights. The User hereby assumes all responsibility for obtaining any rights to use the material in excess of "fair use."

The Survey makes no intellectual property claims to the products created by individual authors in the manuscript collections, except when the author deeded those rights to the Survey or when those authors were employed by the State of Arizona and created intellectual products as a function of their official duties. The Survey does maintain property rights to the physical and digital representations of the works.

QUALITY STATEMENT

The Arizona Geological Survey is not responsible for the accuracy of the records, information, or opinions that may be contained in the files. The Survey collects, catalogs, and archives data on mineral properties regardless of its views of the veracity or accuracy of those data.

05/18/88

ARIZONA DEPARTMENT OF MINES AND MINERAL RESOURCES FILE DATA

PRIMARY NAME: AG MINING CLAIMS

ALTERNATE NAMES:

MOHAVE COUNTY MILS NUMBER: 698

LOCATION: TOWNSHIP 14 N RANGE 12 W SECTION 32 QUARTER SE
LATITUDE: N DEG MIN SEC LONGITUDE: W DEG MIN SEC
TOPO MAP NAME: GREENWOOD PEAK - 7.5 MIN

CURRENT STATUS: UNKNOWN

COMMODITY:

GOLD
SILVER

BIBLIOGRAPHY:

ADMMR AG MINING CLAIMS FILE

MHJ/j
26 July 1981

1601 SANDHILL RD. #36
LAS VEGAS, NEV. 89104
(702) 457-2175

BOX 1196
WICKENBURG, AZ. 85358
(602) 684-2767

RECONNAISSANCE GEOLOGY SURVEY OF THE "AG" LODE MINING CLAIM (Au),
ABOUT TWO (2) MILES WEST OF GREENWOOD PEAK, SOUTH OF WIKIEUP,
MOHAVE COUNTY, ARIZONA.

In compliance with instruction of Storing-Curtis, Inc., Box 908, Wikieup, Arizona, 85360, Kinnon & Associates, Consulting Engineers, of Wickenburg, Arizona made a geological examination of the five (5) "AG" lode mining claims, located in a mountainous region, about two(2) miles West of Greenwood Peak (El.4339 ft.). See attached maps. The undersigned, an associate of Kinnon&Assocs., made the trip and the examination of the claims on July 14, 1981. Myron E. Storing, an associate of the company bearing his name acted as guide to and from the AG claims, and assisted in the sampling. The purpose of the trip was to make a rapid assessment of the gold mining possibilities.

The AG claims are in Sections 4-5, T-13-N, R-12-W; and Sections 32-33, T-14-N, R-12-W, G&SR B&M. See attached maps. On the claims is an old mine with inclined shafts, dumps, old mill platorms(concrete), also, an old arrastre. The name of this old mine was not learned by the writer. In this area, the roads are so poor, a 4 wheel drive vehicle is necessary.

GEOLOGY.

The region is generally Pre-Cambrian plutonic granitics which have been uplifted from great depths over millions of years. The exact name of the mentioned rocks was not petrologically determined, nor age dated by the writer (these laboratory procedures are very costly), and not justified in the case of a mine investigation. But megascopically, they are Adamellites, which in most places they have been metamorphically altered to schists and gneises. All are more than five hundred million years in age, Quartz outcrops and dykes are common in the area. Mineralization occurred in the many faults, cracks, crevices, and fissures in the granitics from Hypogene action during the Larimide revolution, occurring during the period of late Cretaceous to Tertiary. In the many canyons and washes of this rugged mountain area is much detrital mater-

ial (Sedimentary) such as float and alluvium.

Two(2) inclined shafts on a steep hillside were visited, especially the collar areas, where the vein structures can be seen and examined. The one shaft is of unknown depth (too dangerous to descend without lights and safety equipage, plus other preparations. The vein there had a width of two(2) feet and an East-West strike, with a dip about 38 degrees to the South. The other inclined shaft had a strike of North 23 degrees East, and a dip of forty five (45) degrees South. A channel chip sample was taken from the vein, down about ten (10) feet from the collar. The dumps were also carefully looked over. The veins are primarily of silicious (quartz) content, with Hematite and Limonite stains. The vein at this latter shaft was also two(2) feet in width.

The assay on the mentioned sample was .027 gold and .10 silver. (This is in troy ounces per light ton).

CONCLUSION.

The above sample shows little gold and silver. Not enough to start underground mining. One (1) sample from a property is inconclusive and could be on the lean side, as far as the entire property is concerned. Many additional samples should be taken by a competent mining man, before a decision is made to keep or drop the claims. **KINNON & ASSOCS.**

MELVIN H JONES
Mining Geologist.

3 Incls. (maps)

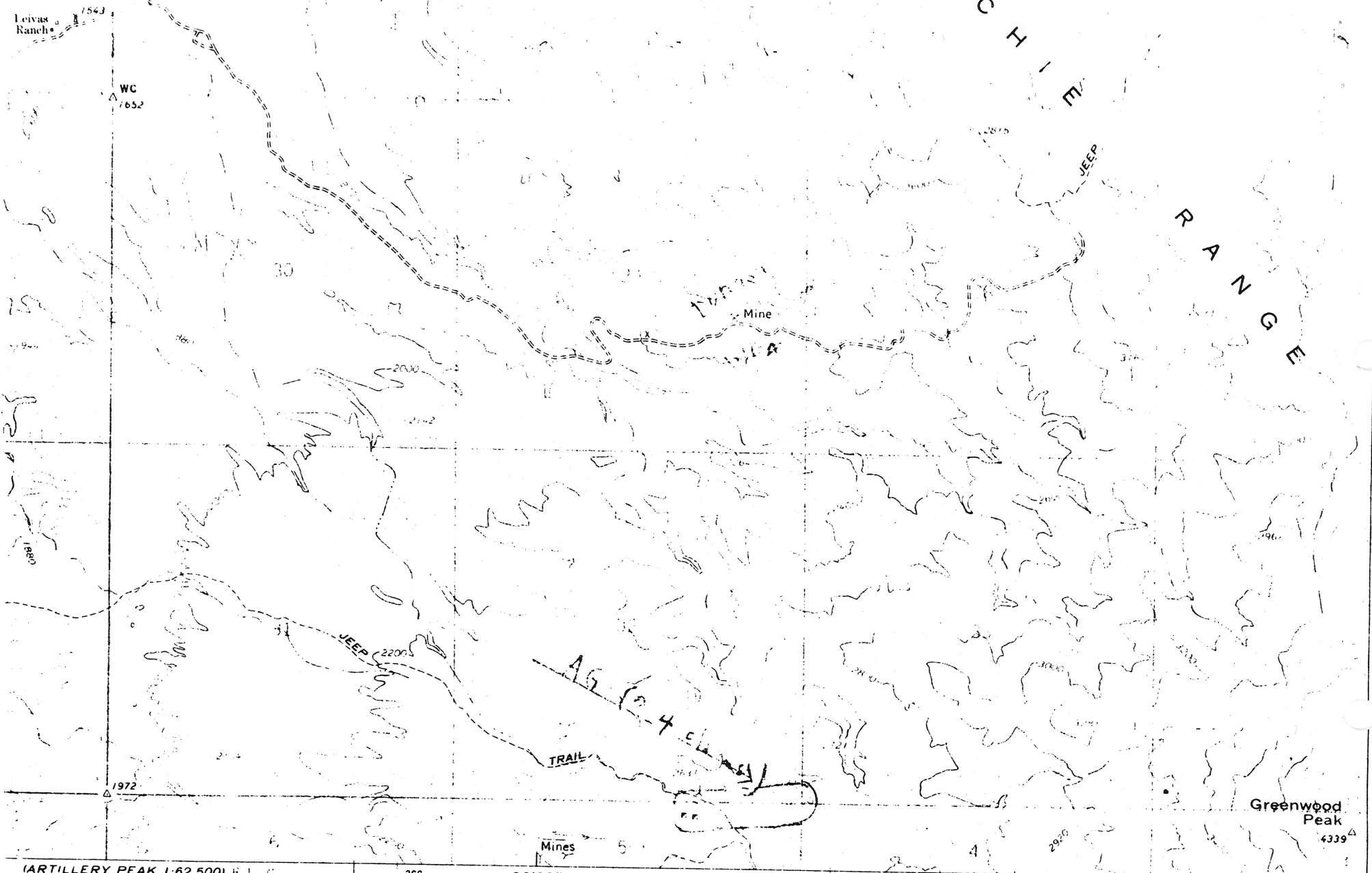

ARTILLERY PEAK 1:62 5001
3252 1

SCALE 1:24000

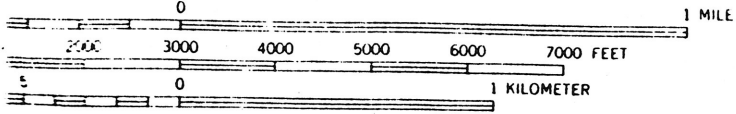

CONTOUR INTERVAL 40 FEET
DASHED LINES REPRESENT 20-FOOT CONTOURS
DATUM IS MEAN SEA LEVEL



ROAD CLASSIFICATION

- Heavy-duty —————
- Medium-duty - - - - -
- Light-duty _____
- Unimproved dirt - - - - -
- U. S. Route ○

INTERIOR GEOLOGICAL SURVEY WASHINGTON D. C. 1971
270000 in E. 113° 30'

MAP OF A.G. #1 #2 #3 #4
Lode Mining Claims

SEC 4 & SEC 5 T13N R12W
SEC 32 T14N R12W

TYPE OF MEASUREMENTS USED:
2"x2" wooden posts

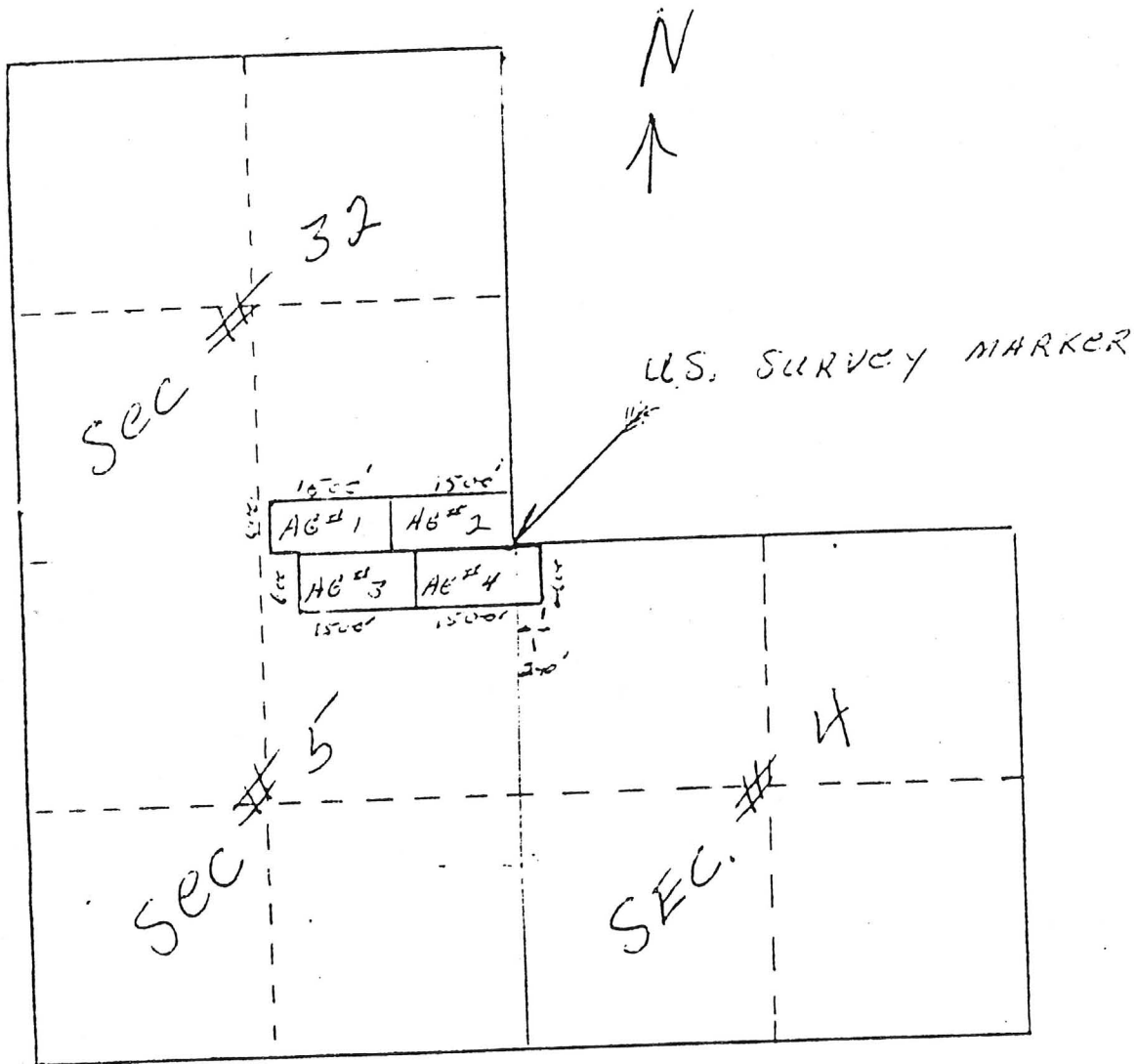

STERING-CURTIS INC
PO BOX 908
WIKIUP AZ. 85360

AMMENDMENT TO THE
 MAP OF THE
A6

Lode MINING CLAIM(S) BOOK 601 Page 164

DUE TO MAP DRAWING ERROR

MOHAVE COUNTY

STORING-CURTIS INC.

P.O. BOX 908

WIKIEUP AZ. 85360

Sec # 544

T 13N

R 12W

4" x 4" WHITE WOODEN
 POSTS USED FOR
 MONUMENTS

1600' SOUTH FROM
 'S SURVEY MONUMENT

$$\begin{array}{r} 32 \\ 5 \overline{) 160} \\ \underline{15} \\ 10 \\ \underline{10} \\ 0 \end{array}$$

SCALE 1" = 2000'

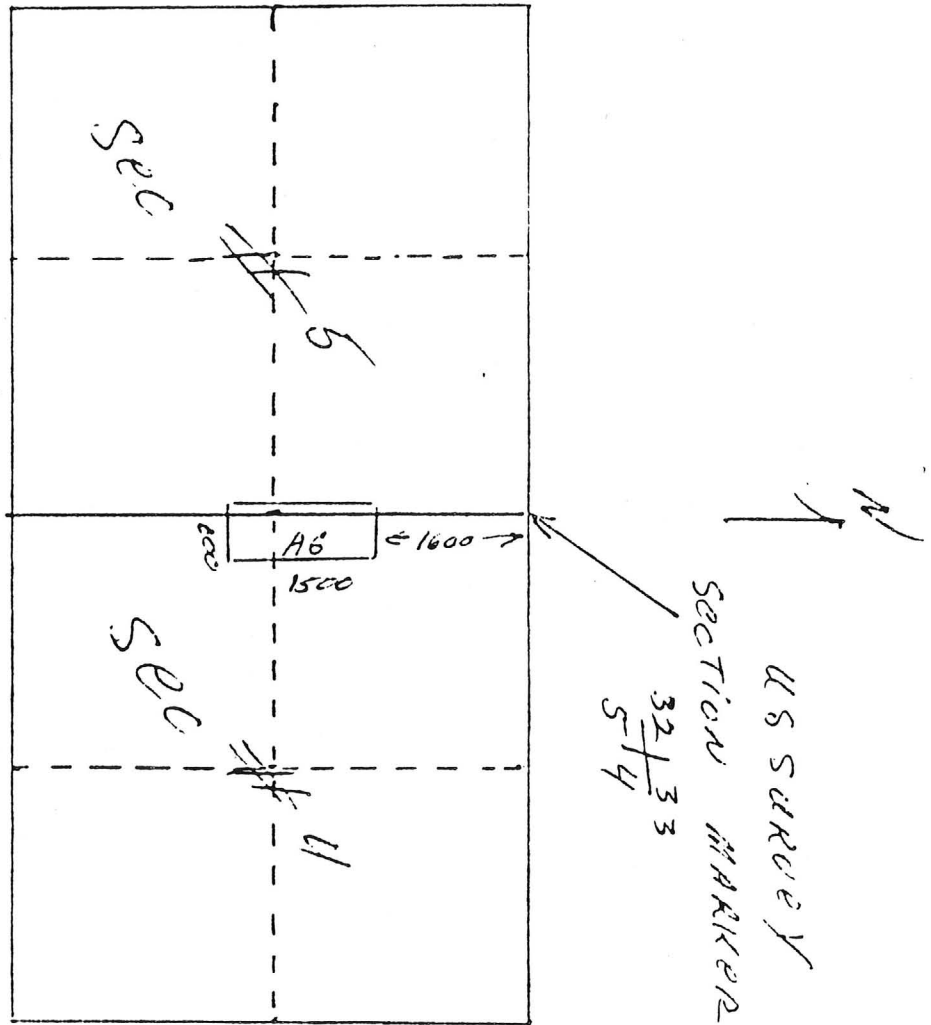

F K 6-2

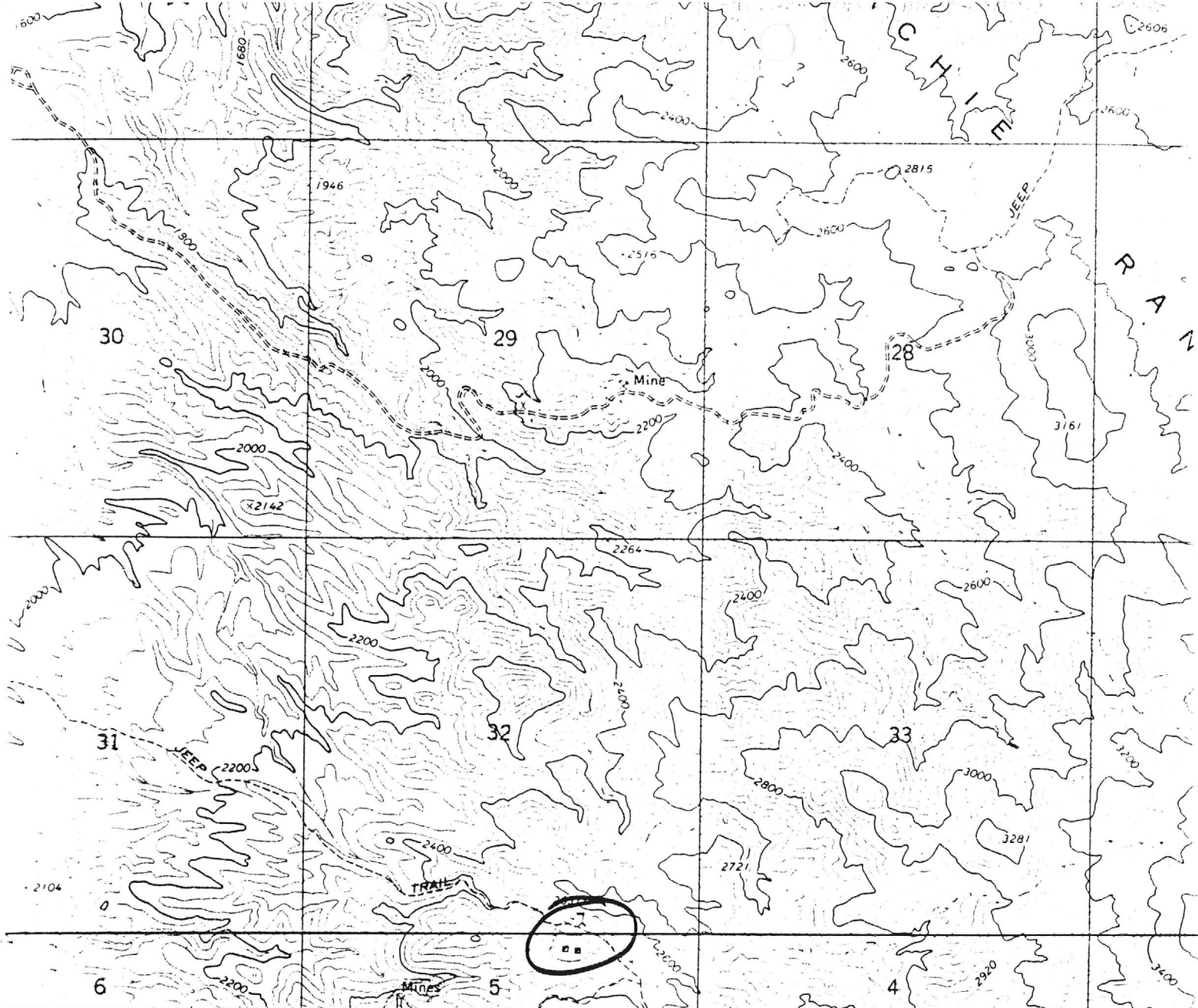

500' R. 12 W. 266 32°30' 267 268

INTERIOR—GEOLOGICAL SURVEY, WASHINGTON 270000' 269

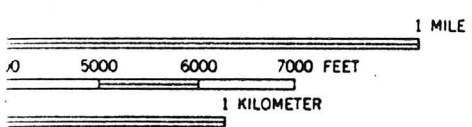

FEET
OF CONTOURS
ELEV

AG Mining Claims
T13N R12W Sec. 5
T4N R12W Sec. 32

ROAD CLASSIFICATION:
 Heavy-duty ——— Light-duty ———
 Medium-duty ——— Unimproved ———
 U. S. Route



GREENWOOD P
 N3430—W113

ACCURACY STANDARDS
 ADO 80225, OR WASHINGTON, D. C. 20242
 18BOLS IS AVAILABLE ON REQUEST

Greenwood Peak 7.5 1967

AMENDMENT TO THE
 M P OF THE
AG #1, AG #2, AG #3, AG #4

Lode MINING CLAIM(S) BOOK 608 PAGE 828
 MOHAVE CO. ARIZ.

Put STORING-CURTIS INC.
 P.O. BOX 908
 WICKIUP AZ. 85360

AG #1,2
 Sec #32
 T T14N
 R R12W

AG #3,4
 Sec 5+4
 T 13N
 R 12W

2"x2" posts used
 FOR MONUMENTS

SCALE 1" = 2000'

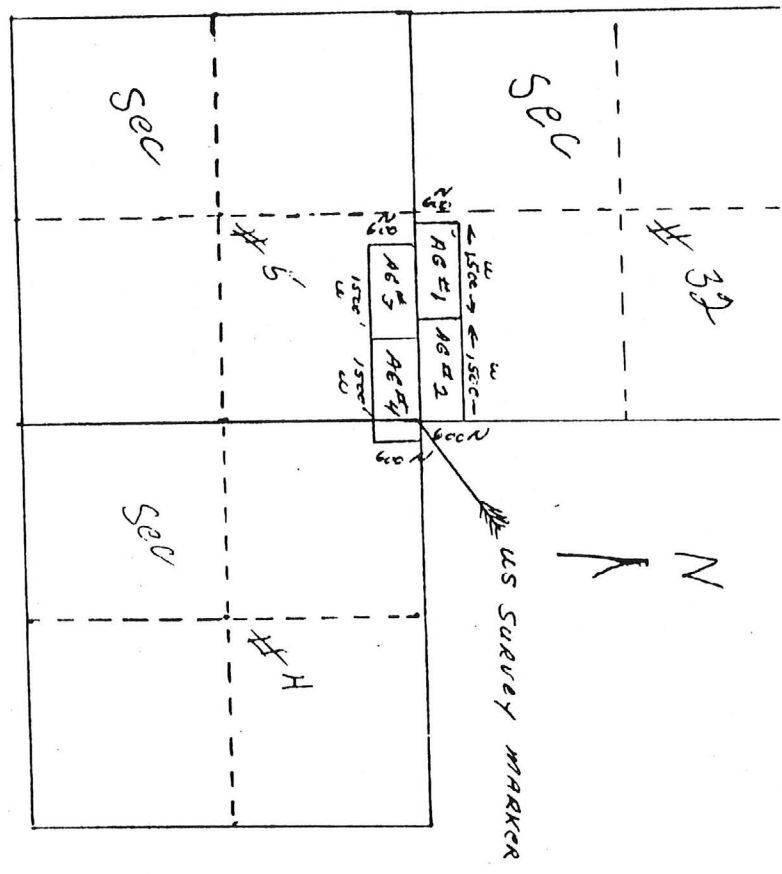

INDEXED

FEE NO. 80-6124 MICROFILMED INDEXED MINES PROOFED

RECORDED AT REQUEST OF D.M. Myron Storing

DATE FEB 22 '80 - 2:22 PM IN BOOK 611 of OFFICIAL RECORDS

PAGE (S) 498 RECORDS OF MOHAVE COUNTY, ARIZONA.

RETURN:

JOAN McCALL, RECORDER

by Soliman

\$ 300

BOOK 611 PAGE 498

