



CONTACT INFORMATION

Mining Records Curator
Arizona Geological Survey
1520 West Adams St.
Phoenix, AZ 85007
602-771-1601
<http://www.azgs.az.gov>
inquiries@azgs.az.gov

The following file is part of the

Arizona Department of Mines and Mineral Resources Mining Collection

ACCESS STATEMENT

These digitized collections are accessible for purposes of education and research. We have indicated what we know about copyright and rights of privacy, publicity, or trademark. Due to the nature of archival collections, we are not always able to identify this information. We are eager to hear from any rights owners, so that we may obtain accurate information. Upon request, we will remove material from public view while we address a rights issue.

CONSTRAINTS STATEMENT

The Arizona Geological Survey does not claim to control all rights for all materials in its collection. These rights include, but are not limited to: copyright, privacy rights, and cultural protection rights. The User hereby assumes all responsibility for obtaining any rights to use the material in excess of "fair use."

The Survey makes no intellectual property claims to the products created by individual authors in the manuscript collections, except when the author deeded those rights to the Survey or when those authors were employed by the State of Arizona and created intellectual products as a function of their official duties. The Survey does maintain property rights to the physical and digital representations of the works.

QUALITY STATEMENT

The Arizona Geological Survey is not responsible for the accuracy of the records, information, or opinions that may be contained in the files. The Survey collects, catalogs, and archives data on mineral properties regardless of its views of the veracity or accuracy of those data.

10/27/94

ARIZONA DEPARTMENT OF MINES AND MINERAL RESOURCES FILE DATA

PRIMARY NAME: ADVENTURE

ALTERNATE NAMES:

MARICOPA COUNTY MILS NUMBER: 502A

LOCATION: TOWNSHIP 3 N RANGE 9 E SECTION 1 QUARTER NE
LATITUDE: N 33DEG 38MIN 03SEC LONGITUDE: W 111DEG 22MIN 29SEC
TOPO MAP NAME: FOUR PEAKS - 7.5 MIN

CURRENT STATUS: EXP PROSPECT

COMMODITY:
FLUORINE FLUORSPAR

BIBLIOGRAPHY:

USGS 7.5 MIN QUAD
ADMMR ADVENTURE FILE
ADMMR FLUORSPAR RPT, ELEVATORSKI P 30
ADDITIONAL CLAIMS SEC 36-T4N-R9E

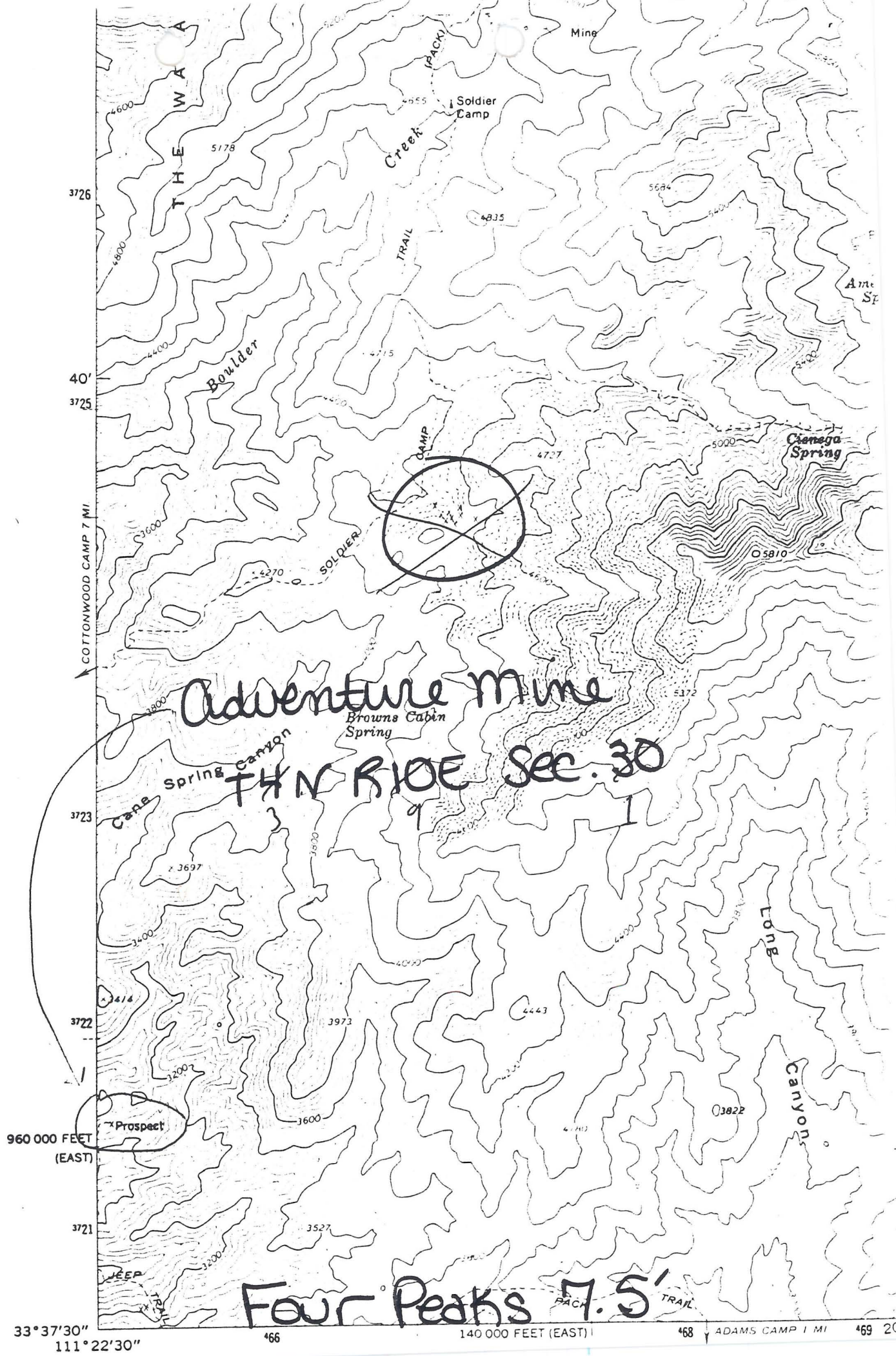

ADVENTURE

Township 4 North Range 9 - 10 East Sections 36 and 30

References

ADMR - Arizona Fluorspar page 30

MILS Sheet sequence number 0040130112

NAME OF MINE: ADVENTURE
(6 mi. E. Cottonwood Ranch)

COUNTY: MARICOPA
DISTRICT: 4 Peaks
METALS: Fluorspar

OPERATOR AND ADDRESS		MINE STATUS	
DATE:		DATE:	
5/1/44	Louis Upman 1120 Grand Avenue, Phx.	5/1/44	Developing
		1/45	Idle

over -

ABM Bull. 180, p. 352 - no info.

DEPARTMENT OF MINERAL RESOURCES
STATE OF ARIZONA
OWNERS MINE REPORT

Date **3/16/44**

1. Mine **ADVENTURE MINE**
2. Mining District & County **4 Peaks District
Maricopa, County**
3. Former name
4. Location **12 miles E. Of Bush Highway
at point 3 miles N of Salt
River Crossing**
5. Owner **Lewis Upman**
6. Address (Owner) **1120 Grand Avenue
Phoenix, Arizona**
7. Operator
8. Address (Operator) **Same**
9. President
10. Gen. Mgr.
11. Mine Supt.
12. Mill Supt.
13. Principal Metals **Fluorspar**
14. Men Employed **Two**
15. Production Rate **Development**
16. Mill: Type & Cap.
17. Power: Amt. & Type
18. Operations: Present
Developing
19. Operations Planned
Plan to build road and open up mine and ship
20. Number Claims, Title, etc. **Four claims**
21. Description: Topography & Geography
In Boulder Canyon--flat rolling hills
22. Mine Workings: Amt. & Condition
**30 ft. shaft--drift 12 feet and cut 3 ft. of ore
(fluorspar).**

DEPARTMENT OF MINERAL RESOURCES
STATE OF ARIZONA
MINE OWNER'S REPORT

U.S. Geology & Mineralogy

Date 2/16/44

- 1. Mine Adventure mine.
- 2. Location 12 miles E of Bush Highway at point 5 miles N of Salt River Crossing
- 3. Mining District & County 4 Peaks District - Maricopa County
- 4. Former name _____
- 5. Owner Louis Upman
- 6. Address (Owner) 1120 Grand Ave Phoenix
- 7. Operator same
- 8. Address (Operator) - same
- 9. President, Owning Co. _____
- 9A. President, Operating Co. _____
- 10. Gen. Mgr. _____
- 11. Mine Supt. _____
- 12. Mill Supt. _____
- 13. Men Employed 2
- 14. Principal Minerals Fluorspar
- 15. Production Rate Dredging
- 16. Mill: Type & Cap. _____
- 17. Power: Amt. & Type _____
- 18. Operations: Present Dredging
- 19. Operations: Planned Plant build road & open up mine & ship.
- 20. Number Claims, Title, etc. 4 claims.
- 21. Description: Topography & Geography In Boulder Canyon - flat rolling hills. -
- 22. Mine Workings: Amt. & Condition - 30 ft. shaft - drift 12 ft. & cut 3 ft. of ore (Fluorspar)

23. Geology & Mineralization

Print in soft schist

24. Ore: Positive & Probable, Ore Dumps, Tailings

*70% Fluorspar -
Purple - showing at 20 ft. depth -*

24A. Dimensions and Value of Ore body

*Ore showing 3 x 3 1/2 ft wide
traceable - 1/4 to 1/2 mile.*

25. Mine, Mill Equipment & Flow-Sheet

none

26. Road Conditions, Route

*Good road to Cottonwood Ranch.
Lv. Bush Highway 5 miles N of Salt River
Crossing - then 6 miles E to Ranch.*

27. Water Supply

*Good mountain road. Then 6 miles back
to mine.*

28. Brief History

new find -

29. Special Problems, Reports Filed

Rad

30. Remarks

Dumping + plan to ship.

31. If property for sale: Price, terms and address to negotiate.

✓

32. Signature

Louis Upman

33. Use additional sheets if necessary.