



CONTACT INFORMATION

Mining Records Curator
Arizona Geological Survey
1520 West Adams St.
Phoenix, AZ 85007
602-771-1601
<http://www.azgs.az.gov>
inquiries@azgs.az.gov

The following file is part of the

Arizona Department of Mines and Mineral Resources Mining Collection

ACCESS STATEMENT

These digitized collections are accessible for purposes of education and research. We have indicated what we know about copyright and rights of privacy, publicity, or trademark. Due to the nature of archival collections, we are not always able to identify this information. We are eager to hear from any rights owners, so that we may obtain accurate information. Upon request, we will remove material from public view while we address a rights issue.

CONSTRAINTS STATEMENT

The Arizona Geological Survey does not claim to control all rights for all materials in its collection. These rights include, but are not limited to: copyright, privacy rights, and cultural protection rights. The User hereby assumes all responsibility for obtaining any rights to use the material in excess of "fair use."

The Survey makes no intellectual property claims to the products created by individual authors in the manuscript collections, except when the author deeded those rights to the Survey or when those authors were employed by the State of Arizona and created intellectual products as a function of their official duties. The Survey does maintain property rights to the physical and digital representations of the works.

QUALITY STATEMENT

The Arizona Geological Survey is not responsible for the accuracy of the records, information, or opinions that may be contained in the files. The Survey collects, catalogs, and archives data on mineral properties regardless of its views of the veracity or accuracy of those data.

05/18/88

ARIZONA DEPARTMENT OF MINES AND MINERAL RESOURCES FILE DATA

PRIMARY NAME: ADAMS

ALTERNATE NAMES:

KATHERINE MIDWAY

MOHAVE COUNTY MILS NUMBER: 341A

LOCATION: TOWNSHIP 22 N RANGE 21 W SECTION 33 QUARTER --
LATITUDE: N 35DEG 15MIN 07SEC LONGITUDE: W 114DEG 16MIN 11SEC
TOPO MAP NAME: SPIRIT MT. SE - 7.5 MIN

CURRENT STATUS: PAST PRODUCER

COMMODITY:

GOLD
SILVER
BERYLLIUM

BIBLIOGRAPHY:

ADMMR ADAMS MINE FILE
MALACH, R. "MOHAVE CTY MINES" P 32, 1977
AZ MNG JNL 12-15-21, P. 18; 1-15-22 P 19;
2-15-22 P 14
ADMMR MOHAVE CUSTOM MILL PROJECT
RAND'S MINES HANDBOOK 1931, P 241

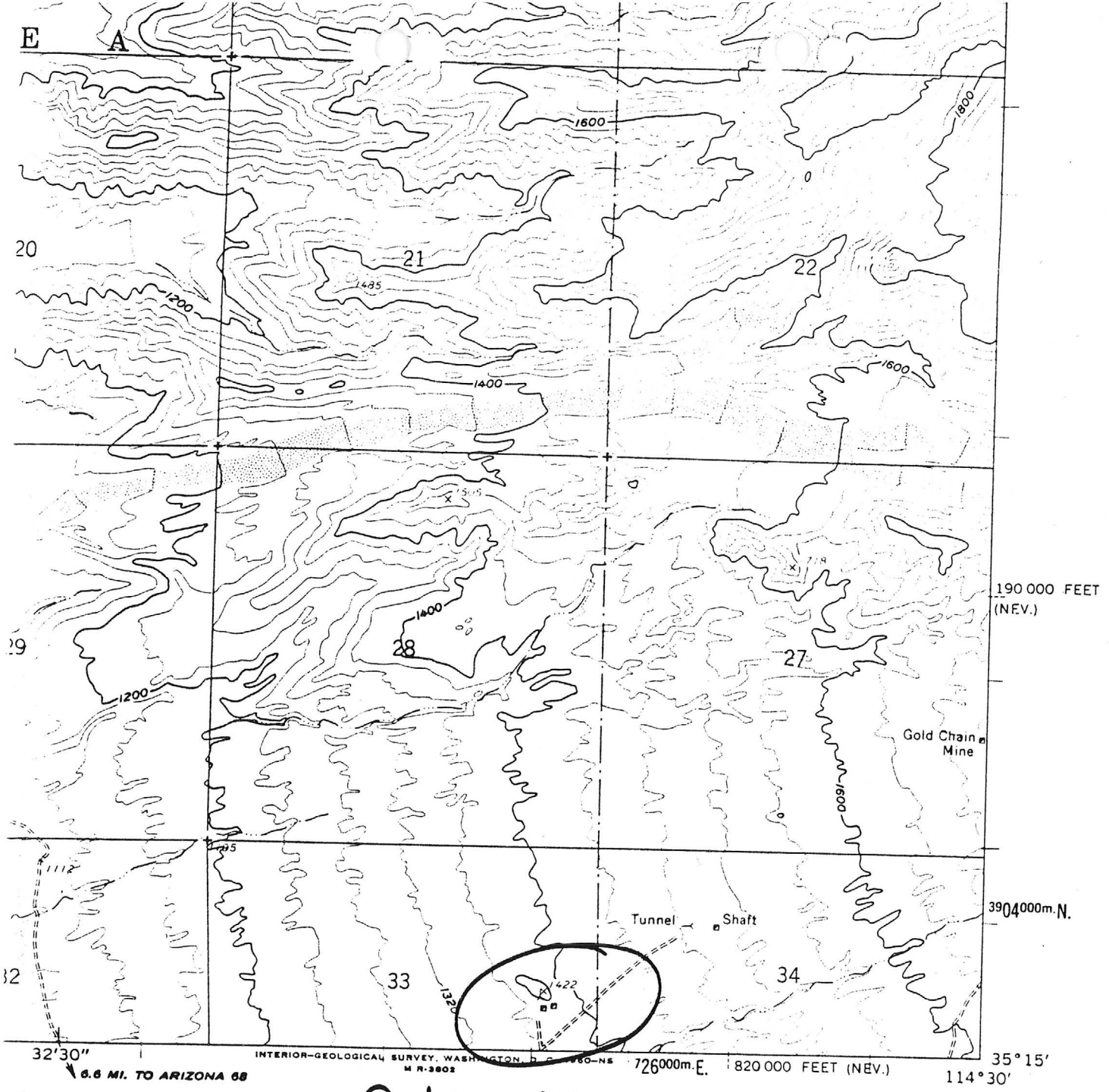

Adams
 TAN ROW SEC 33

CLASSIFICATION
 Unimproved dirt -----

7.5' 41-C

SPIRIT MTN. SE, ARIZ. - NEV.
 SE/4 SPIRIT MTN. 15' QUADRANGLE
 N3515-W11430/7.5

MO



QUADRANGLE LOCATION

1958

Name of Mine or Prospect: Katherine Midway	Township 22N	Range 21W	Section 33	Priority C
Principal Minerals:	1:250,000 Quad Kingman		7.5' - 15' Quad Sprit Mtn. SE	
Associated Minerals:	District Union Pass (Katherine, San Fran- cisco)		Principal Product Gold, Silver	
Type of Operation: Underground: Shaft	County Mohave	State Ar.	Type of Deposit Vein	

Ownership or Controlling Interest:
Consult current USBLM mining claim records

Access: From the intersection of Arizona 68 and Katherine Wash Road proceed west on Katherine Wash Road for 6.5 miles. Turn right on unimproved road and travel north for 1.5 miles. Shaft is shown (unnamed) on topographic quadrangle.

Structural Control or Geological Association:

"Precambrian granite, vein."¹

Age of Mineralization: Miocene

Production History	Geochemical Analyses

References

- 1) Lausen (1931) p. 21 (from map).

ADAMS

MOHAVE COUNTY
SAN FRANCISCO DISTRICT
T22N R21W Sec. 33

Mohave County MILS Index #341A

AKA: Katherine Midway

Arizona Mining Journal 12/15/21, p. 18
" " " 1/15/22, p. 19
" " " 2/15/22, p. 14

Householder's Maps ADMR

The Mines Handbook 1931, p. 241

Mallach Roman Mohave County Mines - 1977 p. 32

Spirit Mtn. SE, AZ 7.5' Quad (included in file)

DEPARTMENT OF MINERAL RESOURCES
STATE OF ARIZONA
OWNERS MINE REPORT

MA-522

GOLD MINE SURVEY

Date 5 - 1 - 1944

- 1. Mine Name **ADAMS**
- 2. Mining District & County **San Francisco-Mohave**
- 3. Former name **same**
- 4. Location **Katherine District - Union Pass- Mohave County: 4 miles to Colorado:**
- 5. Owner **E. A. McVICAR - Kingman:**
- 6. Address (Owner)
- 7. Operator **X**
- 8. Address (Operator)
- 9. President **X**
- 10. Gen. Mgr.
- 11. Mine Supt. **X**
- 12. Mill Supt.
- 13. Principal Metals **Gold & Silver**
- 14. Men Employed
- 15. Production Rate
- 16. Mill: Type & Cap.
- 17. Power: Amt. & Type **Mile to power line**
- 18. Operations: Present **X**

P.O. Box 402

19. Operations Planned

20. Number Claims, Title, etc. **6 unpatented:**

21. Description: Topography & Geography **Level: About 2 miles N. E. of Gold Standard mill:**

22. Mine Workings: Amt. & Condition **300 foot shaft: Timbered to the 200: about 1500 feet drifts and Xcuts: Good condition:**

P. A

23. Geology & Mineralization

Andesite & Rhyolite

24. Ore: Positive & Probable, Ore Dumps, Tailings

Sampling shows three faces of good grade mill ore: A 2 foot vein in high grade: No stoping except small underhand stoping on high grade vein to water level: Water level 185'

24-A Vein Width, Length, Value, etc.

25. Mine, Mill Equipment & Flow Sheet X

26. Road Conditions, Route

Surfaced road from Kingman to within a mile of mine and last mile good level road.

27. Water Supply

None except in shaft with good domestic water about 1 mile north:

28. Brief History

A large amount has been put into this property for development: Except some high grade, no ore has been shipped or milled:

29. Special Problems, Reports Filed

Lack of milling facilities:

30. Remarks

Willing to make an easy term lease & option contract to reliable parties:

Good house and other buildings on the property:
See remarks on SUNBEAM MINE, adjoining.

31. If property for sale: Price, terms and address to negotiate.

E. A. McVicar, Kingman, Arizona.
owner:

32. Signed

E A McVicar

33. Use additional sheets if necessary.