



CONTACT INFORMATION

Mining Records Curator
Arizona Geological Survey
1520 West Adams St.
Phoenix, AZ 85007
602-771-1601
<http://www.azgs.az.gov>
inquiries@azgs.az.gov

The following file is part of the

Arizona Department of Mines and Mineral Resources Mining Collection

ACCESS STATEMENT

These digitized collections are accessible for purposes of education and research. We have indicated what we know about copyright and rights of privacy, publicity, or trademark. Due to the nature of archival collections, we are not always able to identify this information. We are eager to hear from any rights owners, so that we may obtain accurate information. Upon request, we will remove material from public view while we address a rights issue.

CONSTRAINTS STATEMENT

The Arizona Geological Survey does not claim to control all rights for all materials in its collection. These rights include, but are not limited to: copyright, privacy rights, and cultural protection rights. The User hereby assumes all responsibility for obtaining any rights to use the material in excess of "fair use."

The Survey makes no intellectual property claims to the products created by individual authors in the manuscript collections, except when the author deeded those rights to the Survey or when those authors were employed by the State of Arizona and created intellectual products as a function of their official duties. The Survey does maintain property rights to the physical and digital representations of the works.

QUALITY STATEMENT

The Arizona Geological Survey is not responsible for the accuracy of the records, information, or opinions that may be contained in the files. The Survey collects, catalogs, and archives data on mineral properties regardless of its views of the veracity or accuracy of those data.

10/26/94

ARIZONA DEPARTMENT OF MINES AND MINERAL RESOURCES FILE DATA

PRIMARY NAME: ABBIE AND ROSS

ALTERNATE NAMES:

VICTORIA AND ROSS

GILA COUNTY MILS NUMBER: 205

LOCATION: TOWNSHIP 2 N RANGE 15.5E SECTION 10 QUARTER C
LATITUDE: N 33DEG 32MIN 00SEC LONGITUDE: W 110DEG 45MIN 35SEC
TOPO MAP NAME: ROCKINSTRAW MTN - 15 MIN

CURRENT STATUS: PAST PRODUCER

COMMODITY:

COPPER
GOLD
SILVER
LEAD

BIBLIOGRAPHY:

ADMMR ABBIE AND ROSS FILE

ABBIE & ROSS

GILA COUNTY
RICHMOND BASIN DIST.
T2N R15.5E Sec. 10

Gila County MILS Index #205

AKA: Victoria and Ross

Rockinstraw 15' Quad (included in file)

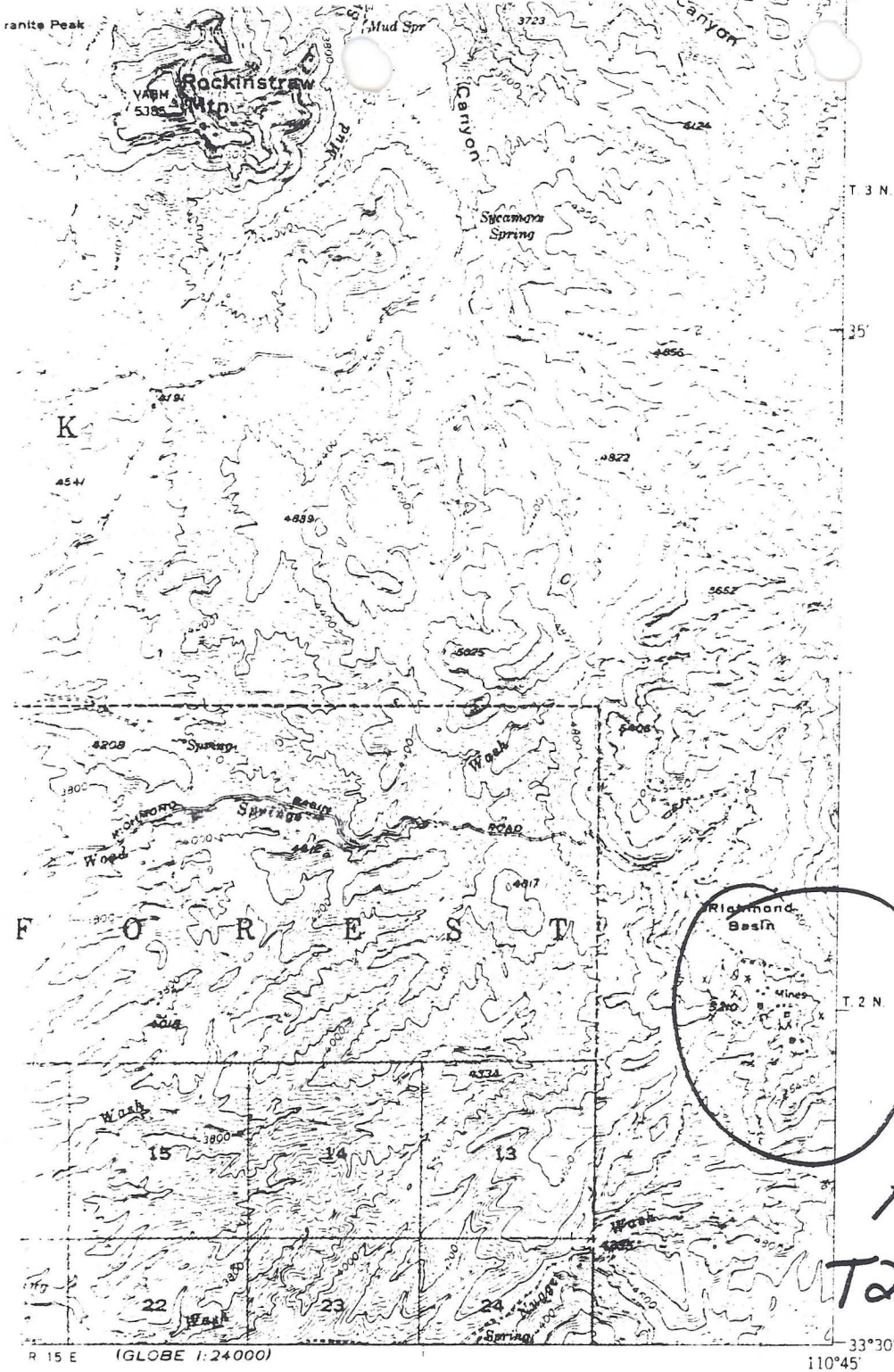

Abbie + Ross
 T2N R15.5E Sec. 10

ROAD CLASSIFICATION

- | | | |
|---|---------------|-------------------|
| HARD SURFACE ALL WEATHER ROADS | | DRY WEATHER ROADS |
| Heavy duty | 4 LANE 2 LANE | Improved dirt |
| Medium duty | 4 LANE 2 LANE | Unimproved dirt |
| Loose surface, graded, or narrow hard surface | | |
| □ U. S. Route | ○ State Route | |

ROCKIN STRAW MTN. ARIZ.
 N3330-W110457.5

EDITION OF 1950

GILA Co.

16
 15' G1

Globe Arizona
7-20th/1946

Mr Roger L G Manning
Phoenix Arizona

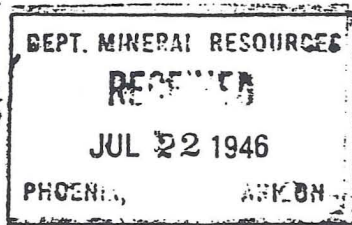

Dear Sir

The Blank I filled out for
Mrs Guyrup, there is a mistake
as should be the Owner is my-
self Mrs F E Newbould as it
was created by my Brother
in Law & he did Location Work
now I had it exempted for 1947
In my name all the other about
Data is all right thought better
fix it right away.

Thanking you in
Advance

Mrs J D Newbould

Box 833

Globe
Arizona

Globe City
7-17-1946

Mr Manning
Phoenix

Dear Sir

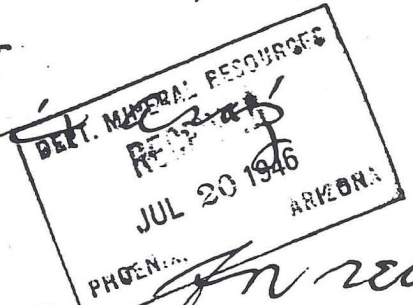

I thank you for returning the map, and for sending in a map to Mineral Resources, and glad we found out about the sample you taken, for don't suppose it amounts to very much.

now I am sending you the Blank's I filled out for my Daughter's

2
Blain's. I just Received
them, will do best I
can. You had a map and
quite a lot of Data on
the 2 Blain's. They
were taken over by her
but within the last 4
years I look after them
for her, and you might
list them in her name
Mrs Major's Survey

6/5 - Bancroft St

Kellie

ps

Thanking you for
Everything. Yr's truly
Mrs J D Newbould

R.S

I lost your letter now
just sending to your office

Thanking you again,

In advance, for having
these claims listed for her
(Mrs Guyon) is my daughter
Should I see you on your
next trip to Globe Wisco.
explain more about
them.

Mrs J D Newton

Box 833

K?

DEPARTMENT OF MINERAL RESOURCES

State of Arizona

MINE OWNER'S REPORT

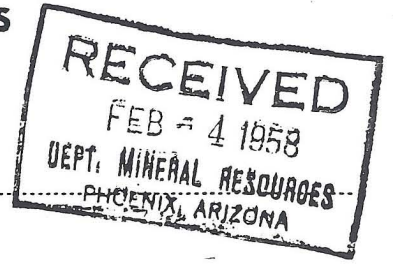

~~15 1/2 A, 2 E~~
T2N R15 1/2 E Sec 10

Date

1. Mine: Abbie and Ross
2. Location: Sec. _____ Twp. Richmond Basin Range 1 Nearest Town Globe Distance 1.3 miles
 Direction N. East Nearest R.R. Globe Distance _____
 Road Conditions Bad but passible
3. Mining District and County: Hild Co. Globe mining district
4. Former Name of Mine: _____
5. Owner: _____
 Address: _____
6. Operator: Margie R. Hummer
 Address: Box 1335 Globe, Arizona
7. Principal Minerals: Lead, Copper, Gold and silver
8. Number of Claims: Lode 2 Patented _____ Unpatented X
 Placer _____ Patented _____ Unpatented _____
9. Type of Surrounding Terrain: quartz, lime, & diabase
10. Geology and Mineralization: _____
11. Dimension and Value of Ore Body: undeveloped

Please give as complete information as possible and attach copies of engineer's reports, shipment returns, maps, etc. if you wish to have them available in this Department's files for inspection by prospective lessors or buyers.

12. Ore "Blocked Out" or "In Sight": Some ore in sight, partly worked out. Produced \$2,000 in one mine

Ore Probable:

13. Mine Workings—Amount and Condition:

No.	Feet	Condition
Shafts		Henry hole - O.K.
Raises		
Tunnels		
Crosscuts		
Stopes		

14. Water Supply: can be developed

15. Brief History: Man of name of Cobblerick worked same place for lead, ^{19 copper} years ago.

16. Remarks:

17. If Property for Sale, List Approximate Price and Terms: Will sell for any reasonable price

18. Signature: Margie A. Hays
Box 15-15 Globe, Arizona

DEPARTMENT OF MINERAL RESOURCES
State of Arizona
MINE OWNER'S REPORT

DEPT. MINERAL RESOURCES
 RECEIVED
 JUL 20 1946
 PHOENIX, ARIZONA

Date 7-17-1946

Abbie and Ross

1. Mine: Adeline Richmond Basin
2. Location: Sec 30 Twp 30 Range 30 Nearest Town Glendale
 Distance 10 miles Direction path, West Road Condition not any to good
3. Mining District & County: Sierra Co
4. Former Name of Mine: Was Victoria + Ross
5. Owner: Mrs Mary Jo Gwynn + Mrs J D Denbald Agent
 Address: 615 Valley St (on hill)
6. Operator: Branciforte St
 Address: _____
7. Principal Minerals: (Lead Ross) Abbie Copper + silver
8. Number of Claims: 2 Lode Lode Placer _____
 Patented no Unpatented _____
9. Type of Surrounding Terrain: Sides of mountain. Rather rough
Has been quite a lot of ore shipped from
there 7 years ago by Krossis not any
work done since 1939.
10. Geology & Mineralization: 1 mile + 1/2 from Basin
below the Rim
11. Dimension & Value of Ore Body: _____

12. Ore "Blocked Out" "In Sight":

.....
.....
.....

Ore Probable:

.....
.....

13. Mine Workings—Amount and Condition:

No.	Feet	Condition
Shafts.....		
Raises.....		
Tunnels.....		
Crosscuts.....		
Stopes.....		

14. Water Supply: *Barre men's right on front of*

*the Abbie claim + by sinking can get plenty
for mill to work lead + then*

15. Brief History: *This is an old claim the 2 for former*

*owner passed away in 1922 + went vacant + we taken
it up + have kept assessment since + Mrs. Bynny owns
it to last since 1927 they are exhausted + work
has been done every year.*

Mrs. Margie Bynny, Agent

16. Signature: *Mrs. J. D. Devoured Box 833 Glens*

17. If Property for Sale, List Approximate Price and Terms: *The Property for Sale*

for \$10,000 Thousand Dollars Terms

A-31

DEPARTMENT OF MINERAL RESOURCES
STATE OF ARIZONA
OWNERS MINE REPORT

Date July 25, 1940

1. Mine Adeline Mine
2. Mining District & County Globe, Arizona, Gila Co.
3. Former name Abbie
4. Location Relocated June 30, 1940
5. Owner Mrs. Marjorie Gynup
6. Address (Owner) 401 Cedar Ave.,
Miami, Arizona
7. Operator
8. Address (Operator)
9. President
10. Gen. Mgr.
11. Mine Supt.
12. Mill Supt.
13. Principal Metals Copper and Silver
14. Men Employed
15. Production Rate
16. Mill: Type & Cap.
17. Power: Amt. & Type
18. Operations: Present
19. Operations Planned Will take a Co., and will give a reasonable price or lease to right party. Same was leased in 1937 to Mine Inspector Anglin and made high royalty.
20. Number Claims, Title, etc. Two. Have another silver claim not listed, lease for 18 months.
21. Description: Topography & Geography I have been told this claim was looked over a number of years ago and said it is a chimney, and with deeper working would be only way to work it
22. Mine Workings: Amt. & Condition

chimney

Geology & Mineralization

Ore: Positive & Probable, Ore Dumps, Tailings

Mine, Mill Equipment & Flow Sheet

Road Conditions, Route 2 roads leading to Smelter, 8 miles.

Water Supply Plenty of water with shallow sinking.

Brief History

Special Problems, Reports Filed

Remarks 300 ft. tunnel running northeast on west side.

If property for sale: Price, terms and address to negotiate. Sale or lease

Signed.....~~Mrs. Marjorie Gynup~~.....

401 Cedar Ave., Miami, Arizona

Use additional sheets if necessary.

DEPARTMENT OF MINERAL RESOURCES
STATE OF ARIZONA
MINE OWNER'S REPORT

Adeline Mine

Date *July 25th 1940*

- 1. Mine *(Relocated June 31st 1940)* *Adeline* 2. Location
- 3. Mining District & County *Globe, Ariz. Gila Co.*
- 4. Former name *Abbie*
- 5. Owner *Mrs. Mayorie Guyrup* 6. Address (Owner) *401 Cedar Ave., Miami, Ariz.*
- 7. Operator 8. Address (Operator)
- 9. President, Owning Co. 9A. President, Operating Co.
- 10. Gen. Mgr. 14. Principal Minerals *Copper & silver*
- 11. Mine Supt. 15. Production Rate
- 12. Mill Supt. 16. Mill: Type & Cap.
- 13. Men Employed 17. Power: Amt. & Type
- 18. Operations: Present

19. Operations: Planned *Will take a Co. & will give a reasonable price or lease to right party. Same was leased in 1937 to Mine inspector Anglin and made high royalty.*

20. Number Claims, Title, etc. *Two. Have another silver claim not listed, leased for 18 yrs.*

21. Description: Topography & Geography
I have been told this claim was looked over a number of years ago & said it is a chimney & with deeper working would be only way to work it.

22. Mine Workings: Amt. & Condition

23. Geology & Mineralization

24. Ore: Positive & Probable, Ore Dumps, Tailings

24A. Dimensions and Value of Ore body

25. Mine, Mill Equipment & Flow-Sheet

26. Road Conditions, Route

2 roads leading to smelter 8 mi.

27. Water Supply

Plenty of water with shallow sinking

28. Brief History

29. Special Problems, Reports Filed

30. Remarks

300 ft tunnel running ^{N.} East on West side.

31. If property for sale: Price, terms and address to negotiate.

Sale or lease.

32. Signature.....

Wm. Fairchild Gump

33. Use additional sheets if necessary.

DEPARTMENT OF MINERAL RESOURCES
STATE OF ARIZONA
OWNERS MINE REPORT

Date July 25, 1940

Mine Adeline Mine

District Globe, Arizona, Gila Co.

Location Relocated June 30, 1940

Former name Abbie

Owner Mrs. Marjorie Gynup

Address 401 Cedar Ave., Miami, Arizona

Operator

Address

President

Gen. Mgr.

Mine Supt.

Mill Supt.

Principal Metals Copper and silver

Men Employed

Production Rate

Mill: Type & Cap.

Power: Amt. & Type

Operations: Present

Operations Planned Will take a Co., and will give a reasonable price or lease to right party. Same was leased in 1937 to Mine Inspector Anglin and made high royalty.

Number Claims, Title, etc. Two. Have another silver claim not listed, lease for 18 months.

Description: Topog. & Geog. I have been told this claim was looked over a number of years ago and said it is a chimney, and with deeper working would be only way to work it.

Mine Workings: Amt. & Condition

24. Ore: Positive & Probable, Ore Dumps, Tailings

24-A Vein Width, Length, Value, etc.

25. Mine, Mill Equipment & Flow Sheet

26. Road Conditions, Route 2 roads leading to Smelter, 8 miles.

27. Water Supply Plenty of water with shallow sinking.

28. Brief History

29. Special Problems, Reports Filed

30. Remarks 300 ft. tunnel running n.east on west side.

31. If property for sale: Price, terms and address to negotiate. Sale or lease.

32. Signed /sd/ Mrs. Marjorie Gynup.....

401 Cedar Ave., Miami, Arizona.

33. Use additional sheets if necessary.